

Maximo Application Suite

IBM Product Update



July 2025



Please note

- The information mentioned regarding potential future products is not a commitment, promise, or legal obligation to deliver any material, code or functionality. Information about potential future products may not be incorporated into any contract.
- The development, release, and timing of any future features or functionality described for our products remains at our sole discretion.
- IBM's statements regarding its plans, directions, and intent are subject to change or withdrawal without notice at IBM's sole discretion.
- Information regarding potential future products is intended to outline our general product direction and it should not be relied on in making a purchasing decision.

MAXIMO Application Suite

Plan

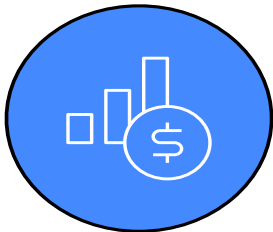

Understand asset replacement and refurbishment priorities based on historical insights, health scores and value based scenarios.

Investment planning

Total cost of maintenance

Capital planning

Project & portfolio management

Asset Class Solutions

Real estate & facilities

Operate



Build out remediation plans and PM schedules including parts, services and resources needed to ensure uptime, meet regulatory requirements and extend asset life.

Asset & work registry

Asset inspections

Field service management

Supply chain & inventory optimization

Health & safety

Optimize

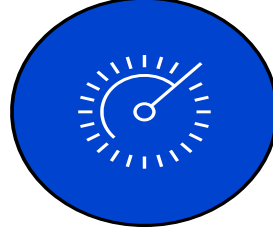

Ensure ongoing improvement to ensure effective asset reliability strategies and enabling insights and automated recommendations to improve asset lifecycle.

Reliability-centered maintenance

Condition-based maintenance

Predictive maintenance

Asset performance intelligence

Energy intelligence

IT asset & service management

Renewables

Vegetation management

Introducing Maximo Application Suite 9.1

Generally Available June 24, 2025

[Announcement](#)

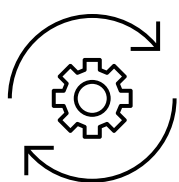

Extend the lifespan of [assets](#).

Empowering Users with AI

Maximo Assistant



Reduce maintenance and [operations costs](#).

Support for additional ALM processes

Maximo Asset Investment Planning

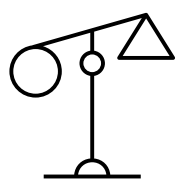

Manage [risk](#) associated with availability and sustainability.

Adding Asset Class coverage

Maximo Real Estate and Facilities

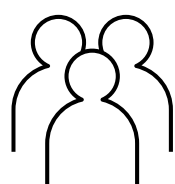

Increase [workforce productivity](#).

MAXIMO EAM Customers can upgrade to 9.1 directly from 7.6.0.10 or 7.6.1.2 or 7.6.1.3

Maximo Application Suite - Catalog

Note:
Catalog does not represent licensing

MAS Applications

Manage

Real Estate & Facilities

Monitor

Health

Predict

Visual Inspections

Industry Focus Solutions

Manage
Transportation

Manage
Nuclear

Manage
Utilities

Manage
Oil & Gas

Manage
Aviation

Manage
Civil Infrastructure

Add-on Solutions

Visual Inspection Edge

Collaborate

Manage
Asset Configuration
Manager

Manage
Spatial

Manage
SAP / Oracle Connector

Manage
IT

Manage
Optimizer

Manage
Health, Safety &
Environment

Manage
Service Provider

Manage
Location Services Esri

Manage
WorkDay Connector

Manage
Asset Investment
Planning

RE&F
Space Management /
Reserve

RE&F
Service Management &
Maintenance

RE&F
Lease Accounting

RE&F
Capital Planning / FCA

Add-on Solutions with SaaS Requirement

MRO IO

Renewables

Manage
Reliability Strategies

Manage
Maintenance Cost
Insights

Manage
AI Services

9.1 MAS AppPoint License Model

USER TYPES	Self Service		Limited		Base		Premium	
Administration Users (Authorized CM)	N/A		N/A		10 AppPoints		*15 AppPoints	
Application Users (Concurrent)	0 AppPoints		5 AppPoints		10 AppPoints		15 AppPoints	
Application Users (Authorized)	0 AppPoints		2 AppPoints		3 AppPoints		5 AppPoints	
Applications	Self Service Applications <ul style="list-style-type: none">• Service Requests• Create RE / Project / Move/ Product Requests (REF)• Desktop Requisitions• Requests (Oil & Gas)• Create/Review Incidents (HSE)• Vehicle Requests (Transportation)• Graphical Appt Book (Scheduler)• Bill review (Service Provider)		Manage 3-Modules: <ul style="list-style-type: none">• Manage• Manage Industry Solutions• Manage Add-ons• IT• Maximo Mobile• 3rd Party Mobile Monitor Collaborate Real Estate & Facilities		Manage Includes: <ul style="list-style-type: none">• Scheduler• IT Health Real Estate & Facilities		Manage Industry Solutions <ul style="list-style-type: none">• Oil & Gas, Aviation, Transportation, Utilities, Nuclear, Civil Infrastructure Add-ons <ul style="list-style-type: none">• Asset Configuration Manager, Service Provider, Health Safety & Environment Manager Predict Visual Inspection (requires install) Real Estate & Facilities	
Install AppPoints (CM Production Only)	SAP/Oracle/ Workday Connectors (80)		Civil Infrastructure (50)		Visual Inspection (45) Edge (1)	Spatial (20)	Optimizer (60) / (220)	AIP (200) <i>*coming soon in 2026</i>
							RE&F Reserve (20/120/200)	AI Service (10) (1 billion tokens per month)

* Note: for Customer-Managed (CM) each instance of MAS must have at least one MAS Suite Administrator – 15 reserved AppPoints

IBM software is better when we hear from our users

Users submit, review and vote on ideas

<http://ideas.ibm.com>

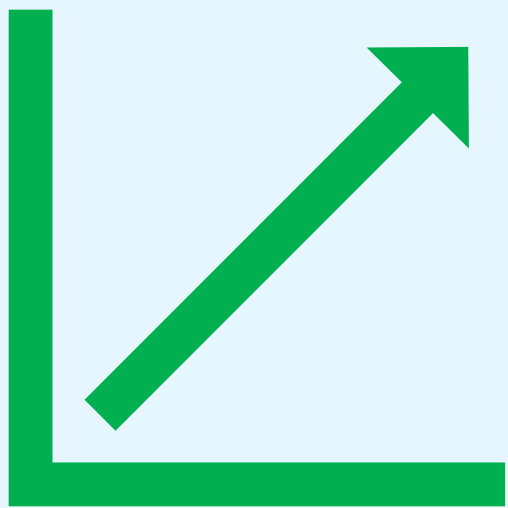

Growth compared to MAS v9.0

For MAS 9.1

173

 Ideas delivered in MAS 9.1

- 39 Platform
- 28 Manage
- 79 Mobile
- 19 Spatial
- 08 Other

193%

1,142

 Votes cast by users across ideas

- Top Ideas:
- MAS Platform - Disable “Welcome” Emails in MAS
 - Manage - [Inventory Counting] Display additional data to help the Storeroom Clerk identify Items
 - Manage - Guest Accounts Provisioning in MAS - For external "users" Service Request Creation
 - Maximo Mobile - Technician (RBA) - Enter Premium Pay Hours on Labor transactions

187%

63

 Highest upvote count for a single idea

"Log out" user option for MAS system administrators

40%

Maximo Application Suite 9.1

GA Targeted Q2 2025

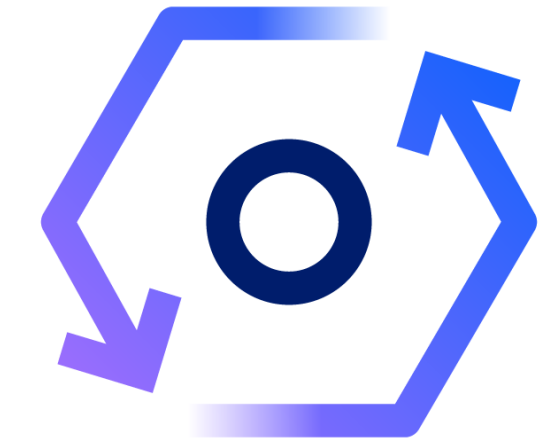

Unify MAS for ALM

- Cross-Suite Administration
- Cross-Suite Dashboards
- Mobile
- Spatial Mapping
- Field Service Management
- IT
- APM

Enhanced processes with embedded AI

- Similarity tracking for Work Orders
- Conversational UX
- Reliability Strategies

Extending MAS for ALM

- Real Estate and Facilities (TRIRIGA)
- Asset Investment Planning
- Maintenance Cost Insights powered by Apptio

MAS 9.1 with Manage

MAS

- New MAS Unified Nav bar
- New MAS User Profile
- New MAS User Application
- New MAS Security Group Application
- Application Configuration at MAS level

Technical

- Java 17 Update
- BIRT 4.16 support
- Python 2.73 support
- Guest User support
- IBM LinuxOne/Z support (Done) and Linux Power
- V9.1.x patch
 - Oracle 23ai support
 - MAS support for IBM unsupported languages

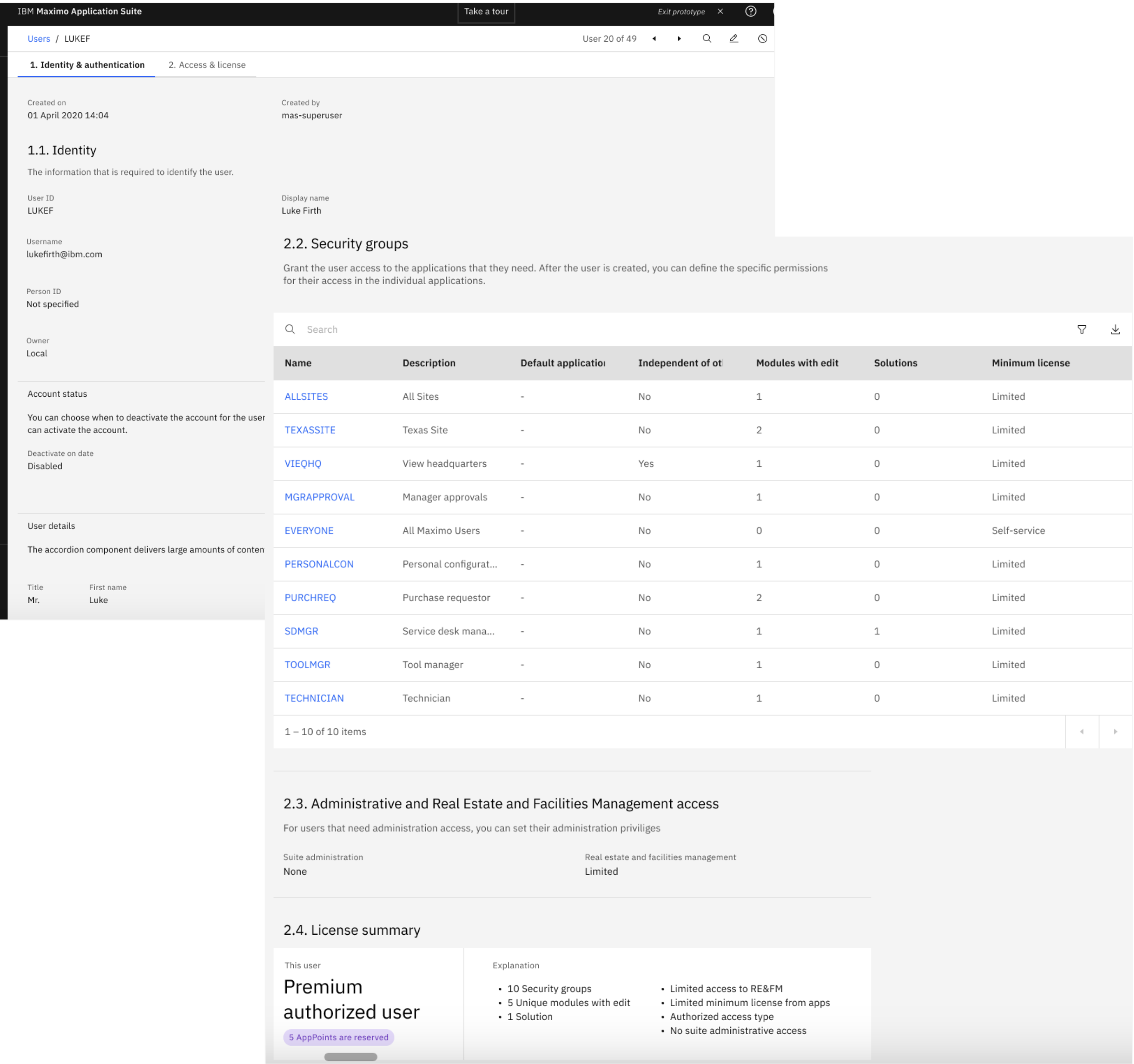

New User Application

New User Application

- MAS user app and Manage user apps are now merged into one

Security Groups added at User level

- Select roles for MAS Suite Admin or SaaS API Key/IDP Management access

Add a Security Group to a User

- Auto-summarize license entitlements based on group access.
- Preview and refresh to see impact before saving

IBM Maximo Application Suite

Take a tour

Exit prototype

FL

Users

Manage your suite users, their entitlements, and access rights.

View: Default view

Search

Create user

User ID	Person	Username	Access type	Entitlement	Status
ABBY	ABBY	abby@acme.com	Authorized	Base user	Active
ADAMS	ADAMS	adams.j@acme.com	Authorized	Base user	Active
ALVIN	ALVIN	h.alvin@acme.com	Concurrent	Limited user	Inactive
AMAN	AMAN	amanda@acme.com	Concurrent	Base user	Active
ANDY					
BETHUNE					
BOUDREAU					
BPILLA					
BSTFORD					
BSTWILSO					

Items per page: 100

2.3. Additional Access

For users that need administration access, you can set their administration privileges

☐ System configuration

☐ API key management

☐ IDP management

Real estate and facilities management

Limited

IoT role

User

2.4. License summary

This user

Premium authorized user

5 AppPoints will be reserved

Explanation

- 10 Security groups
- 5 Unique modules with edit
- 1 Solution

- Authorized access type
- Limited access to RE&FM
- Limited minimum license from apps
- No suite administrative access

0

New Security Group Application

Create/Update Security Groups

- Manage access to suite applications and capabilities (includes Monitor, MVI)
- Set permissions for read, save, create, and delete actions

Summary Card

- View summary of granted permissions and applications.
- See impact on entitlement and user count.
- Changes take effect upon saving.

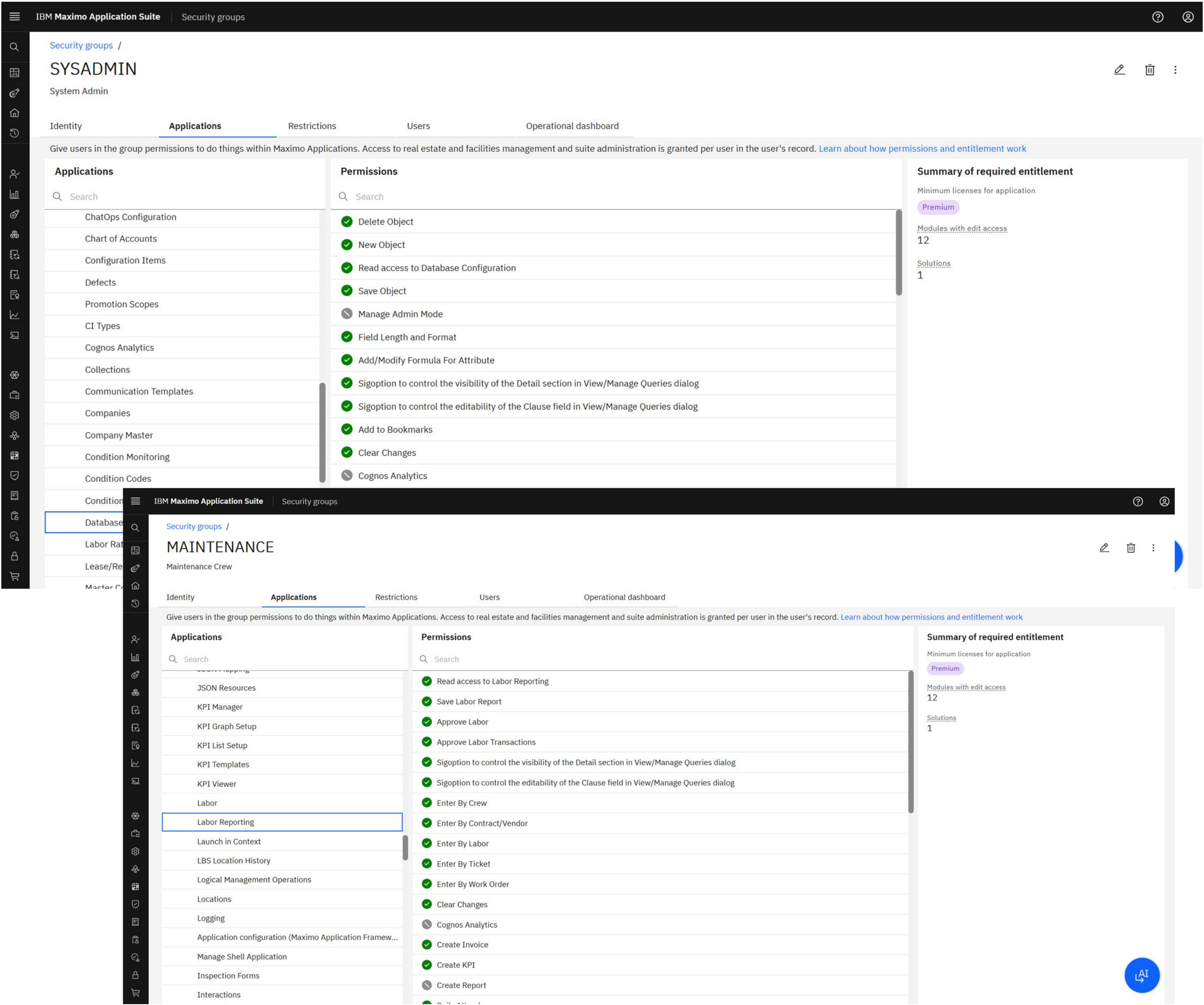

Unified navigation

Current MAS v9.0

- 2 Navigation menus - Left and Right
- Left is how you move around a MAS app (Manage, Health, etc.)
- Right “9-dot” is how you switch to other MAS apps
- Must navigate to default page for that MAS app (ex.Manage Start center)

MAS v9.1

- Consolidated to a single Left Nav Bar
- Access granted to all MAS applications through new Security Group App.
- Left nav is identical across MAS
- Navigate directly to any sub-page in the suite

Full Suite

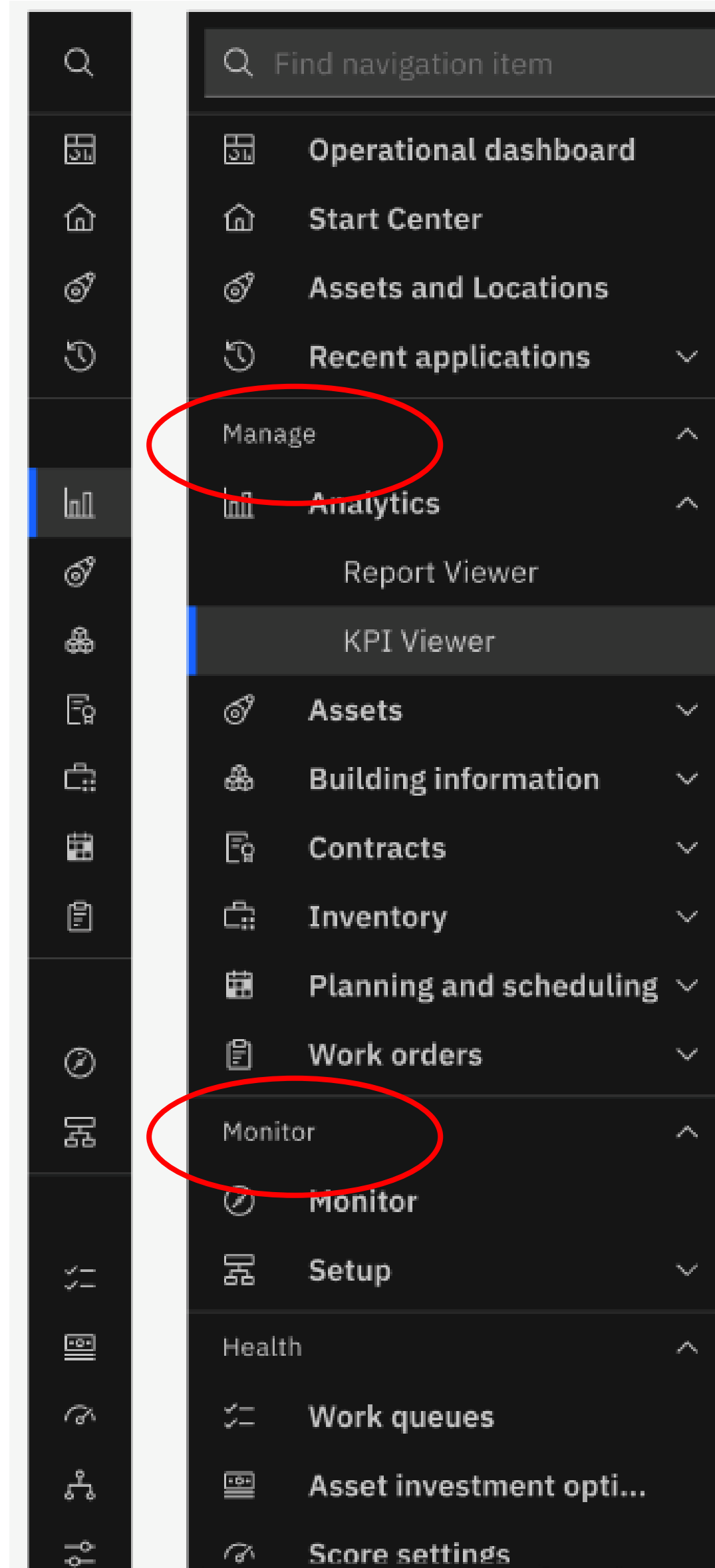

MAS App

Module

Application

Application (Current)

Manage only, 2 modules

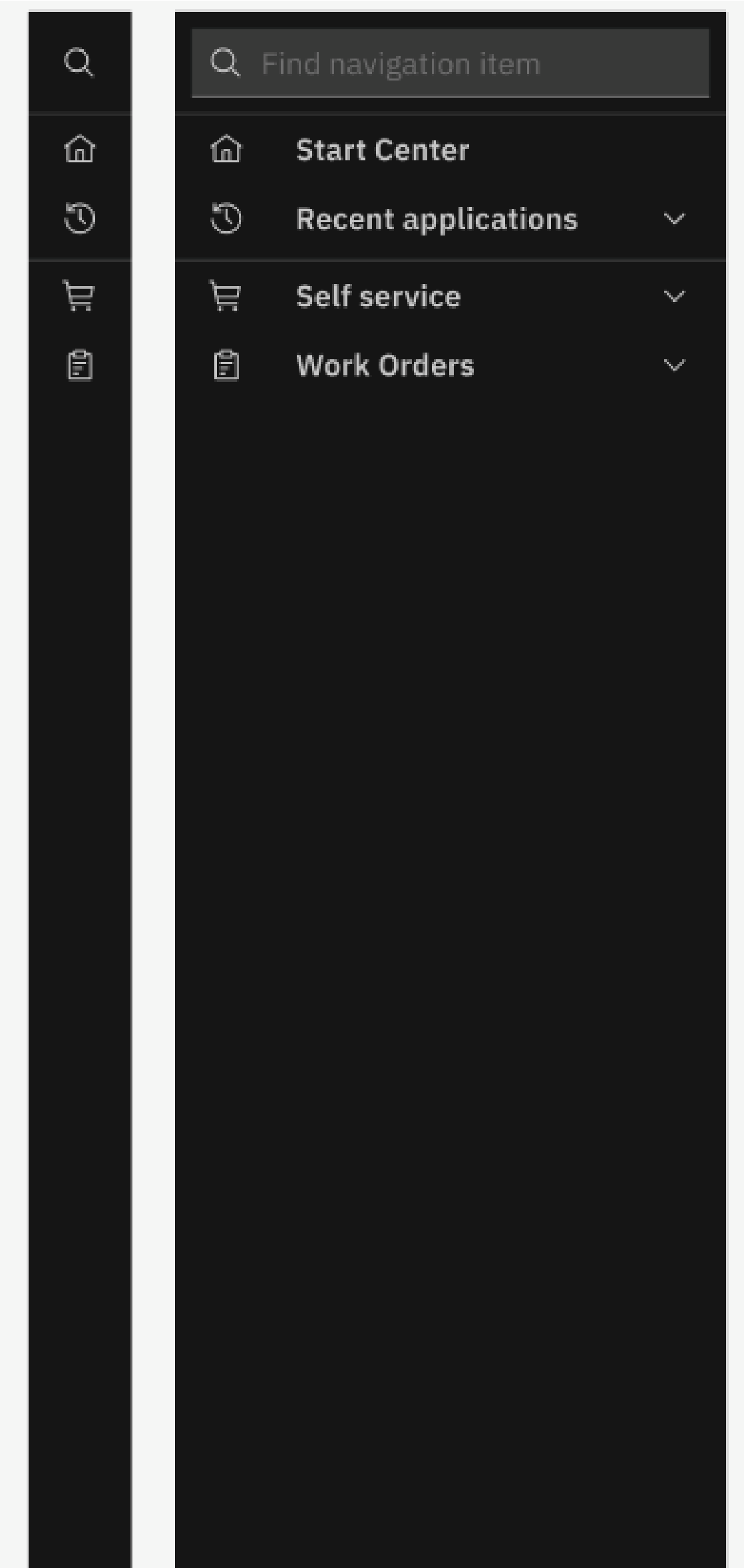

User profile

Current MAS v9.0

- Profile page in MAS “Core”
- Navigates away from your current app, no breadcrumb back
- Minimal editability
- Conflicts with Manage “Default information” dialog

MAS v9.1

- Global profile dialog
- Opens over your current app
- Separate selectors for language and locale
- Syncs with Manage default info dialog (does not replace)
- BiDi (Hebrew & Arabic) and Accessibility compliant

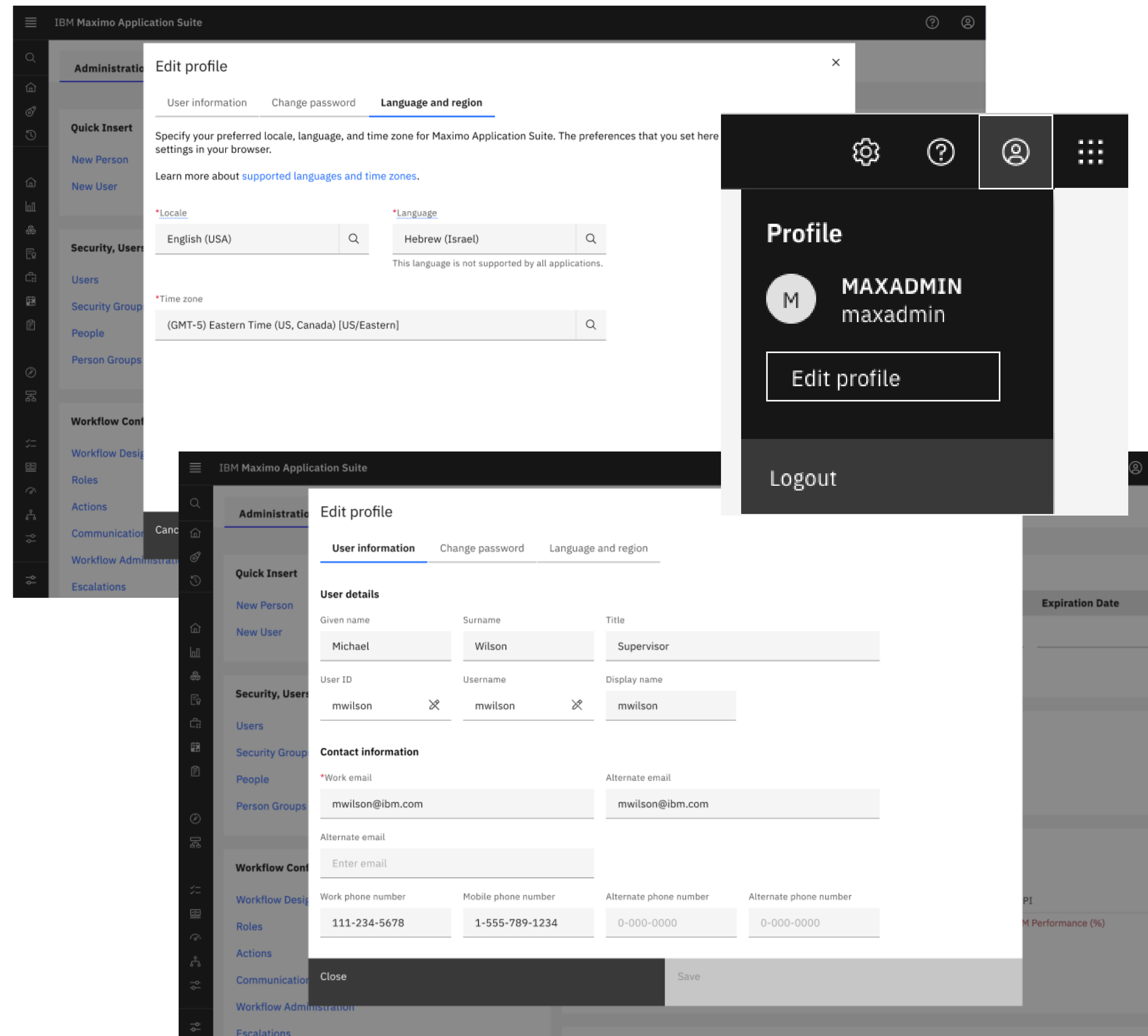

MAS dashboard updates

Unified MAS Dashboards

- Consolidate data from Monitor, Health, and Manage.
- Display asset, operational, maintenance, and supply chain data.
- Streamline access with consistent hierarchies and authentication.
- Integrate with AI Assistants and watsonX.
- Enhanced configuration and builder capabilities.

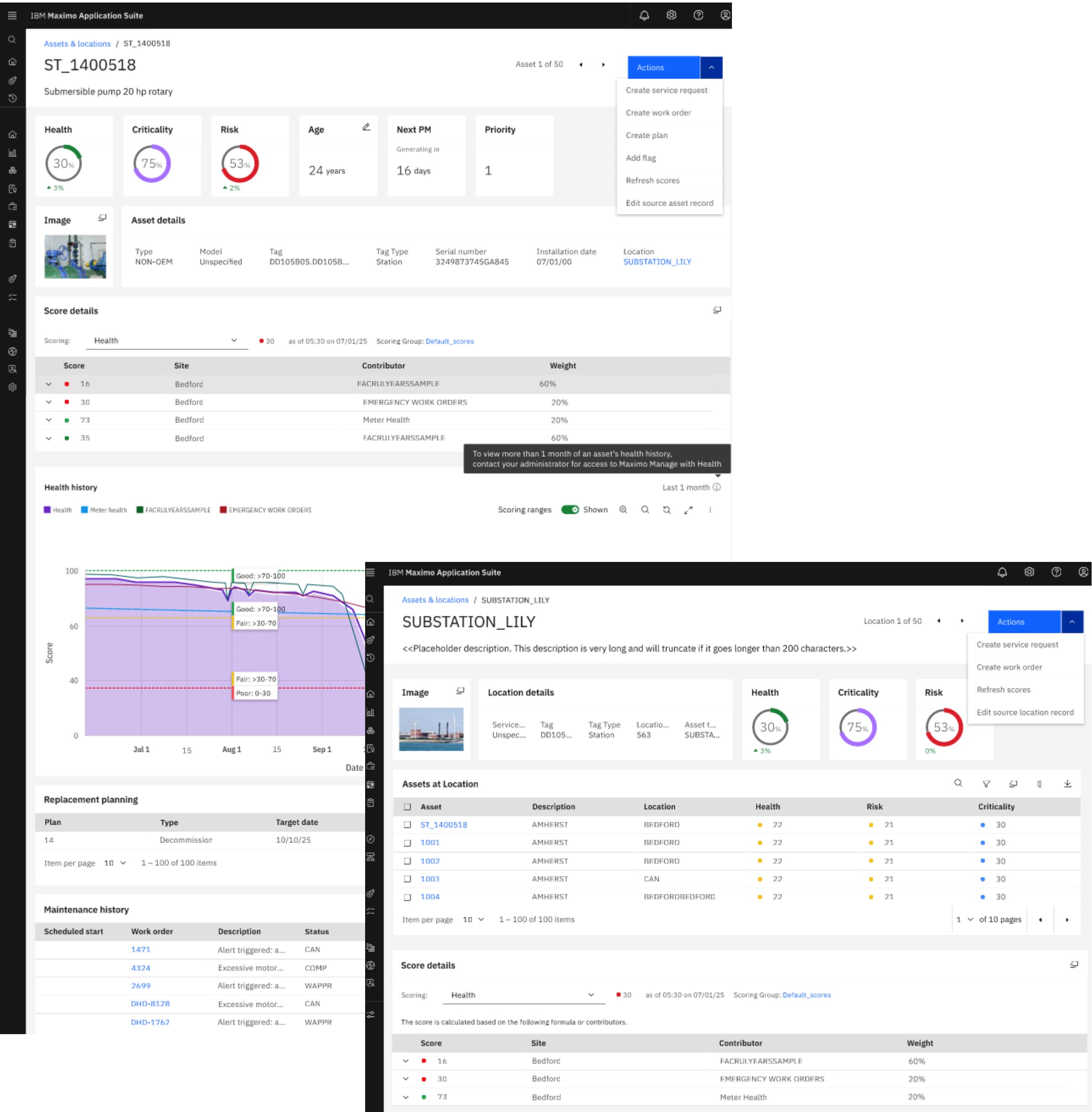

MAF application configuration

Configuration Tool Migration

- Currently configuration tool is desktop only
- Configuration tool to be moved to MAS level
 - Simplified access to configuration tools (no local Docker required).
 - Reduced support complexity (no need for Mac/Windows expertise).
 - Improved customer experience
- This will lead to architectural improvements
 - Moving to maximoappsuite repo for better pipeline tool utilization.
 - Ending support for desktop deployments.
 - Bundled with MAS core image, but not auto-installed.
 - Requires persistent storage.

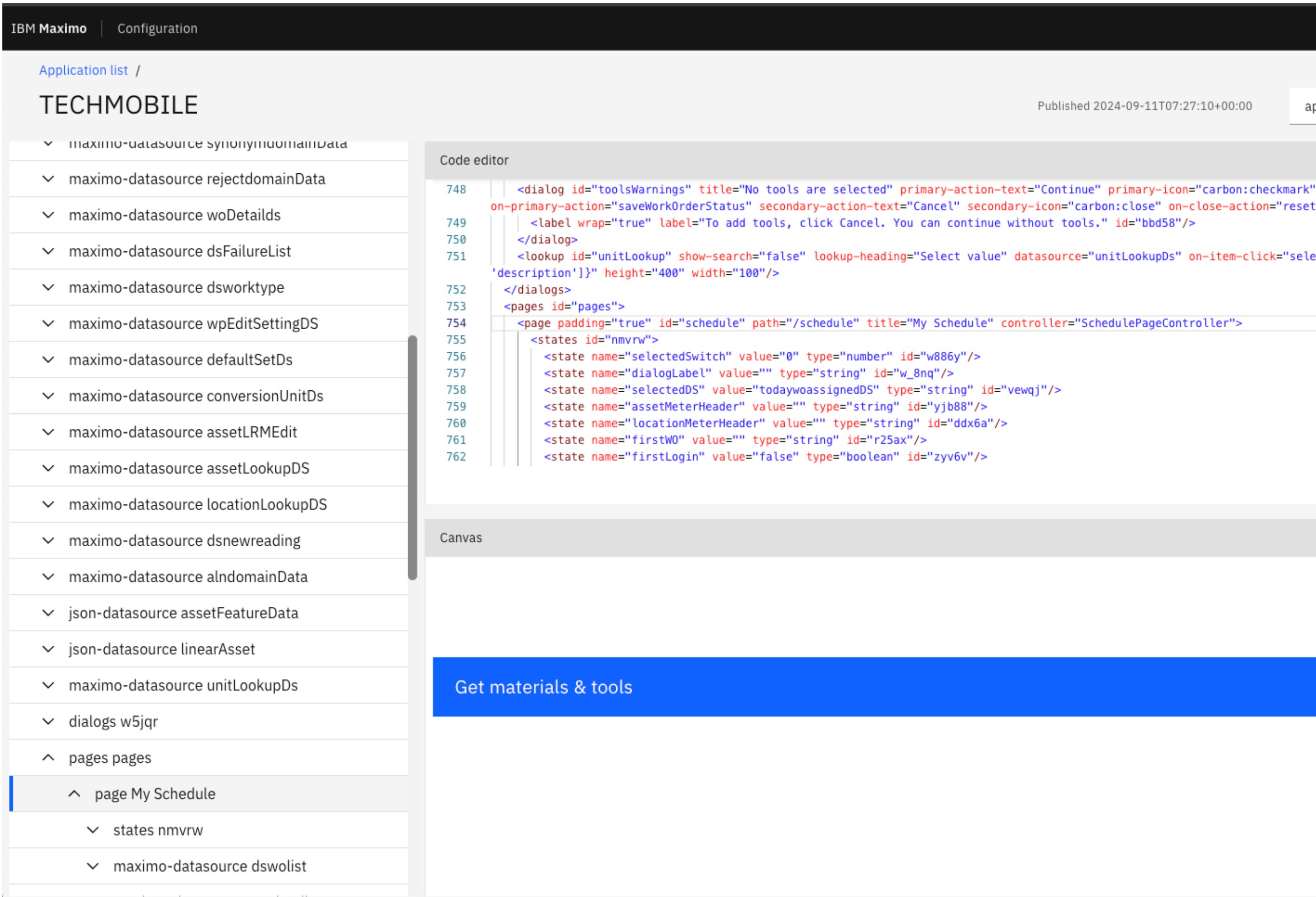

Maximo Mobile

Highlights for v9.1

Mobile Enhancements

- Assign work orders and inspections.
- Support for rotating assets and auditing.
- Enhanced search and execution of work orders, including online search.
- Streamlined asset and location search.
- Centralized mobile administration
 - Administer settings and queries
- Extended push notification support with background data sync
- NEW Incident Reporter application

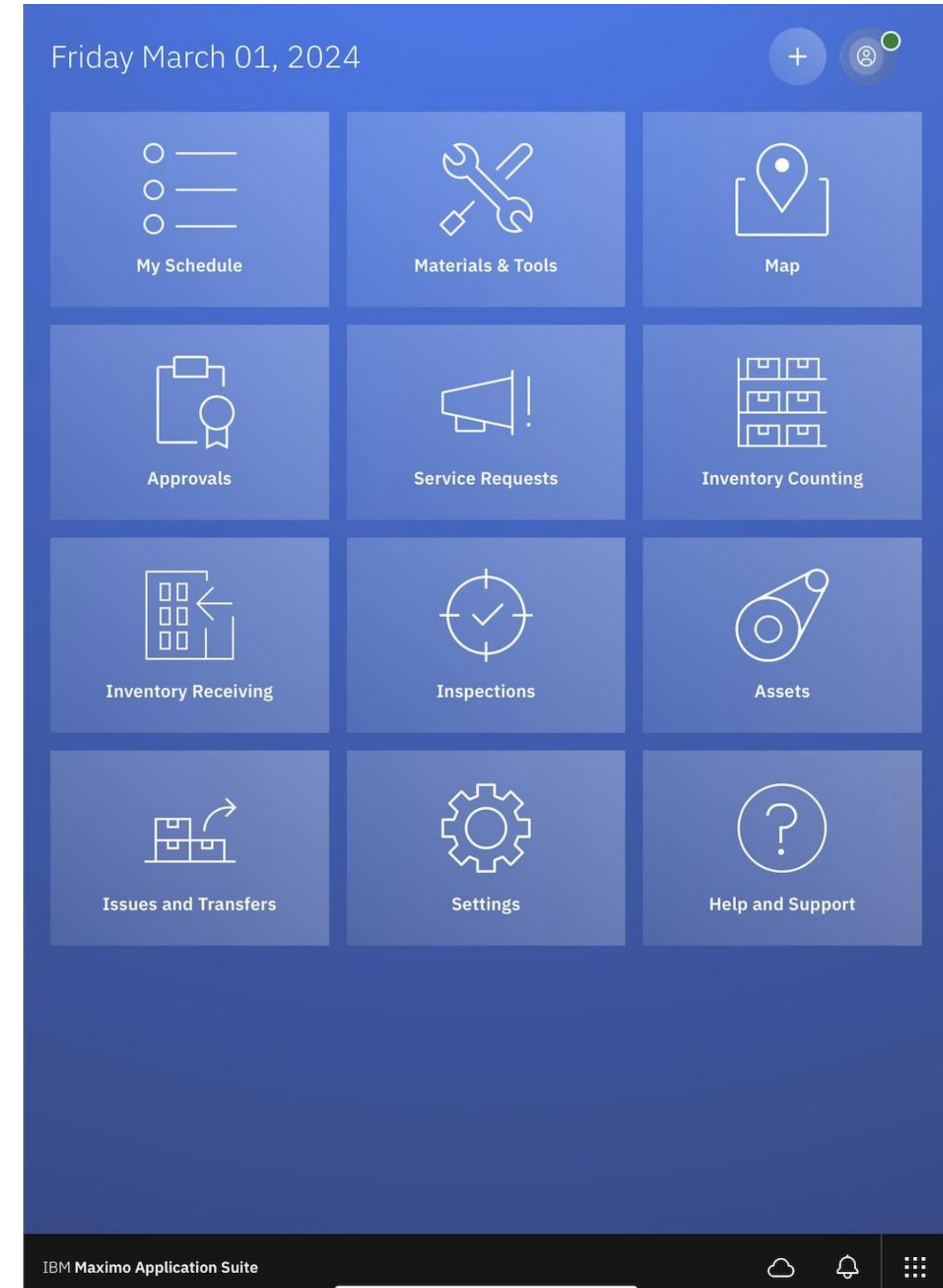

MAS – Visual Inspection 9.1

- Visual Prompting (Labeling Assistance & Finetuning)
 - Overcome customers cold-start problem by enabling them to build computer vision models from as little as a single image and cut out lengthy labelling tasks and training hours (> 10x faster model readiness)
- Foundation Models
 - Allows a pre-trained base model and adjusting it to customer specific needs, increasing efficiency and reducing development time and costs
- Fine-tuning for Foundation Models
 - Enable customers to build domain specific foundation models (e.g., Concrete, Rail, GeoFM) with reduced amount of annotations
- OCR (for Edge)
 - MVI Edge will soon incorporate OCR (Optical Character Recognition) functionality, designed to identify and extract text directly from images captured during visual inspections. This tool will automate registration and analysis tasks.
- Edge Improvements
 - SSO (Single sign-on), aligned with MVI and MAS.
 - A cleaner interface: fewer steps to perform the same actions.
 - Synchronization of templates across a network of Edge devices.
 - Running models in CPU mode.

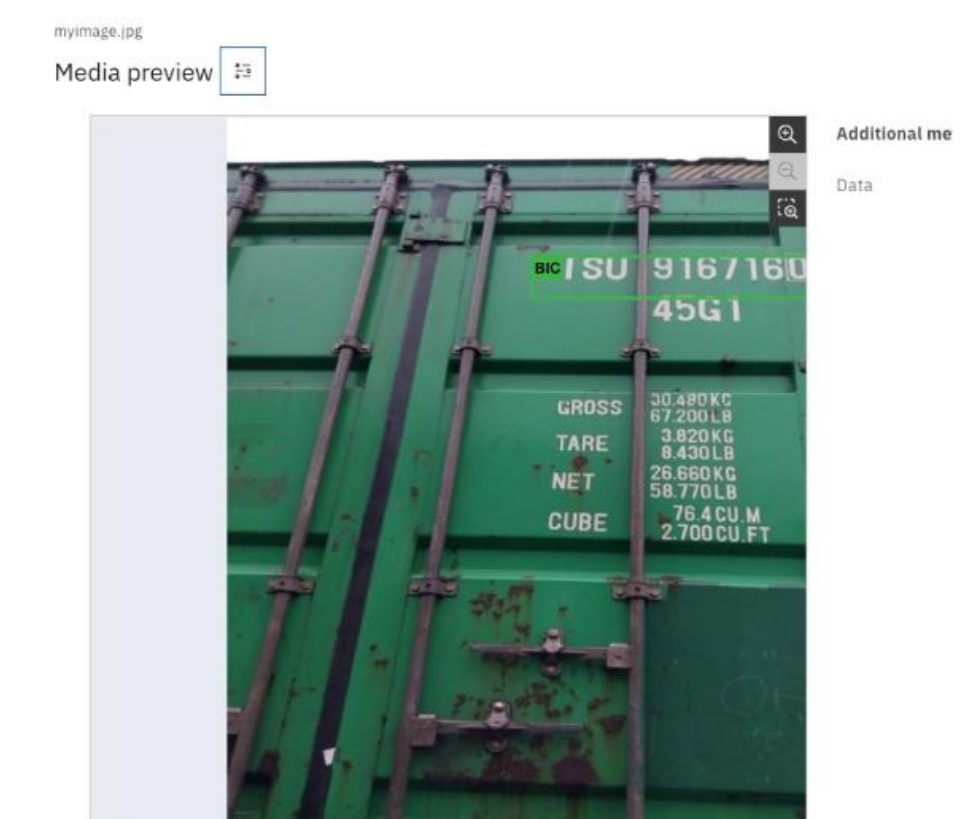
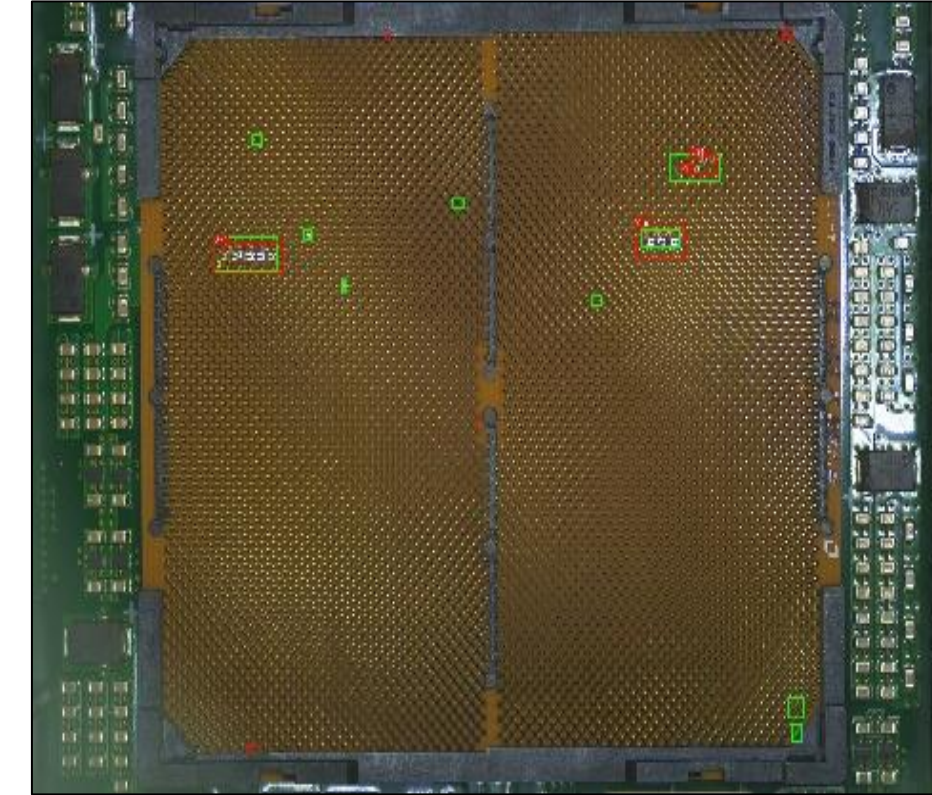

MAS – Spatial 9.1 improvements

- Breadcrumbs - Breadcrumbs allow administrators and supervisors to track technicians' whereabouts when they are out on a job, provide quicker response times to requests, increase safety precautions, reduce liability, boost day-to-day efficiency, and plan for future work.
- Geofencing - The geofencing and real-time tracking tools will provide critical geographic awareness, trigger necessary events, and deliver timely notifications to ensure smooth and efficient field operations.
- Search Tool - This means that you can easily search for Maximo objects, such as work orders or assets, based on their attributes. Selecting a search item will be highlighted and centered on the map for quick reference. This enhancement makes searching and visualizing data much more convenient for users across all applications.
- Dynamic Map Layer Update Tool - helps customers access real-time data easily and improves using the application interaction.
- Point and Line Symbology Editor - A visual tool for creating and editing representations (pins, etc) Empowers users to customize and enhance the symbology of objects, elevating the visual experience and efficiency in data representation.
- Integration Configuration Wizard – simplify the setup process for synchronizing data between Maximo and ArcGIS. The tool will guide administrators through the necessary steps, streamlining the configuration process and ensuring all required information is provided efficiently.
- Synch Report – empowering users with enhanced monitoring, analysis, and reporting capabilities, facilitating deeper insights into synchronization processes and efficient issue identification.

Breadcrumbs

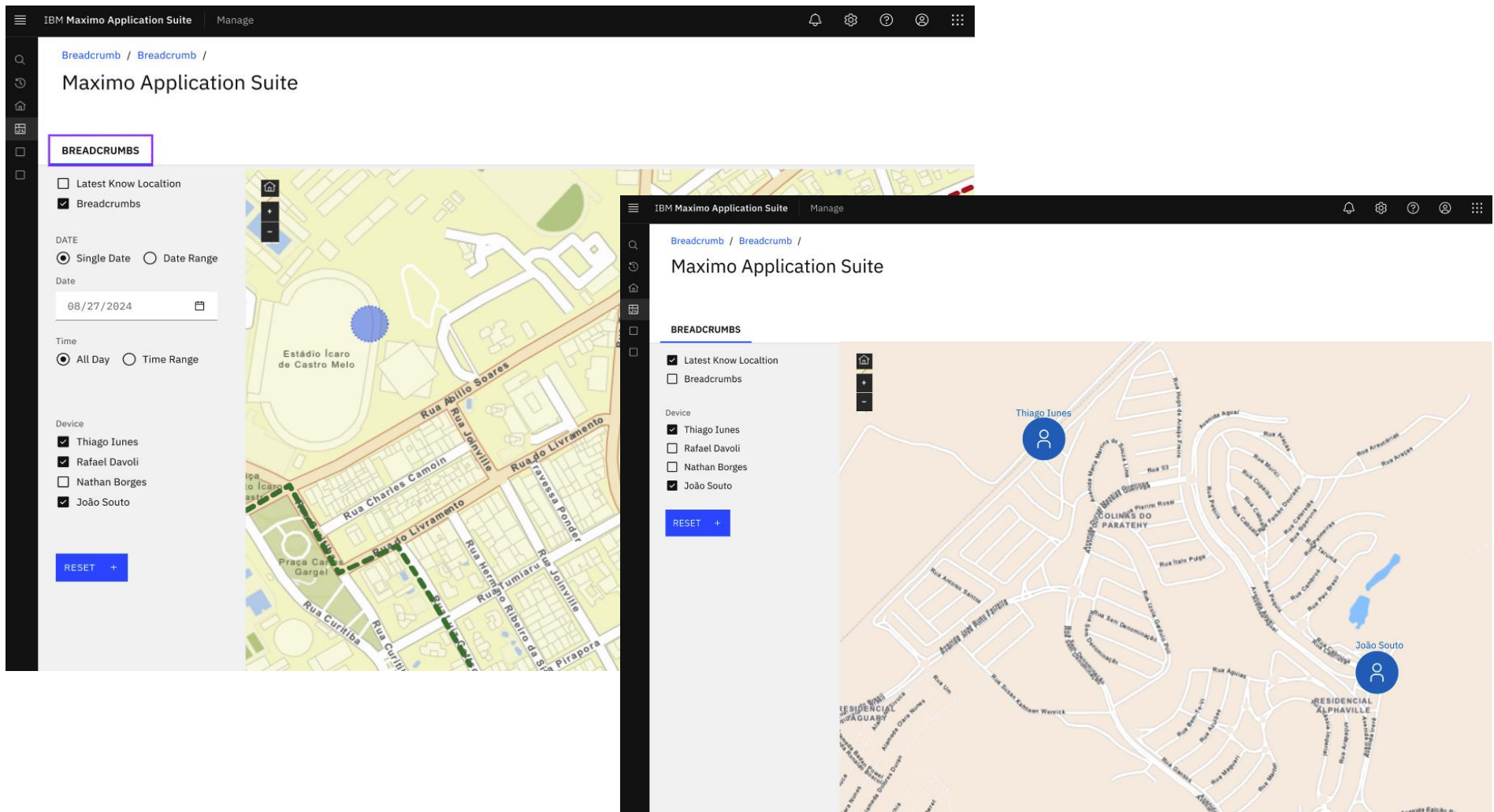

Refresh Map Layer

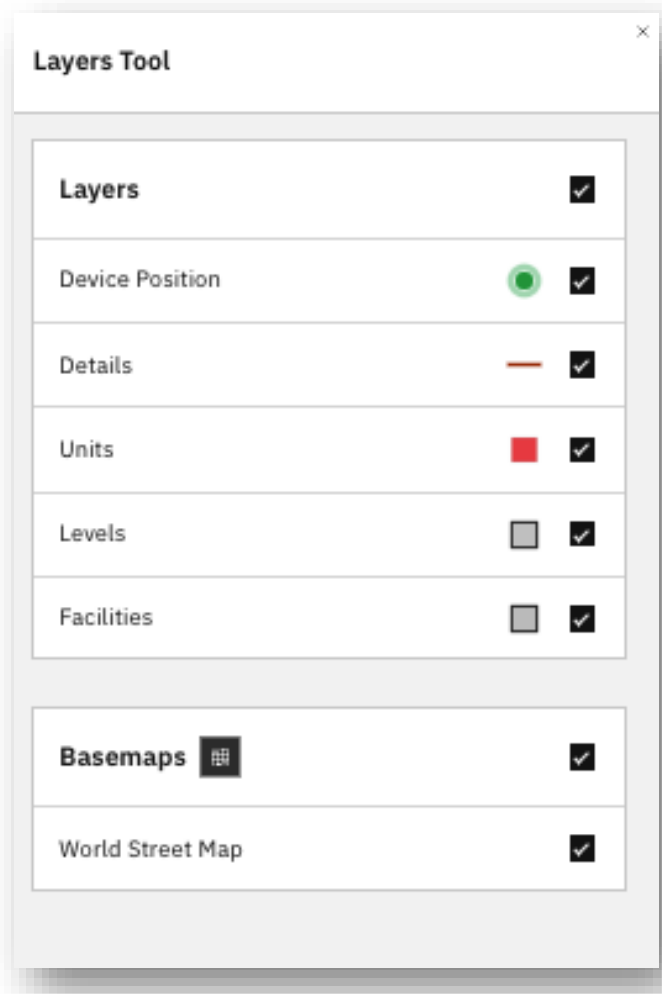

Geofencing

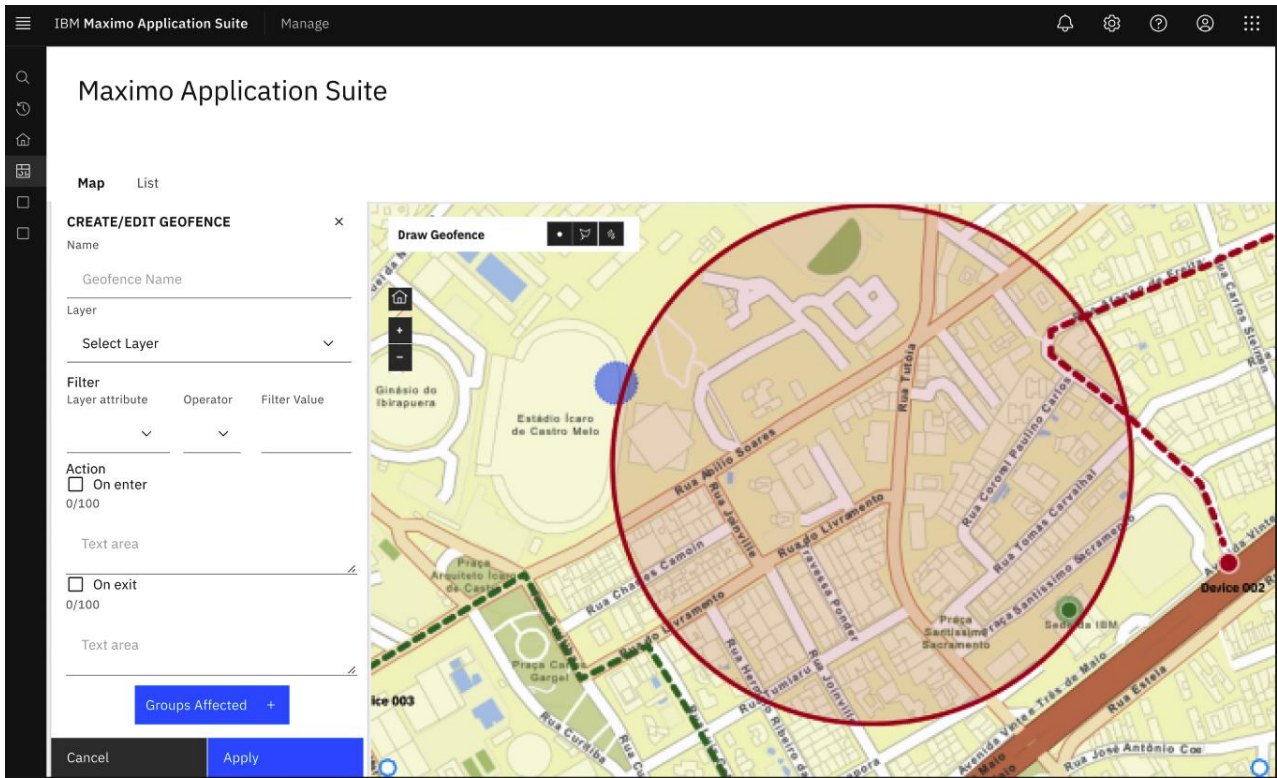

Field Service Management & Capacity Planning

Continue to improve efficiency and effectiveness of critical resource utilization

Dispatching

- Assignment – Full Lifecycle
- Gantt View Improvements
- Additional Map Support
 - Routes
 - Destination Travel Matrix
 - Assignments
- Emergency Workflow (Crew)
- Qualifications (Crew)

Scheduling

- Drag/Drop Resource Levelling

Planning

- Dashboard – Compliance KPIs, Forecast Costs

Optimizer

- Optional Overtime
- New Large Scheduling Algorithm

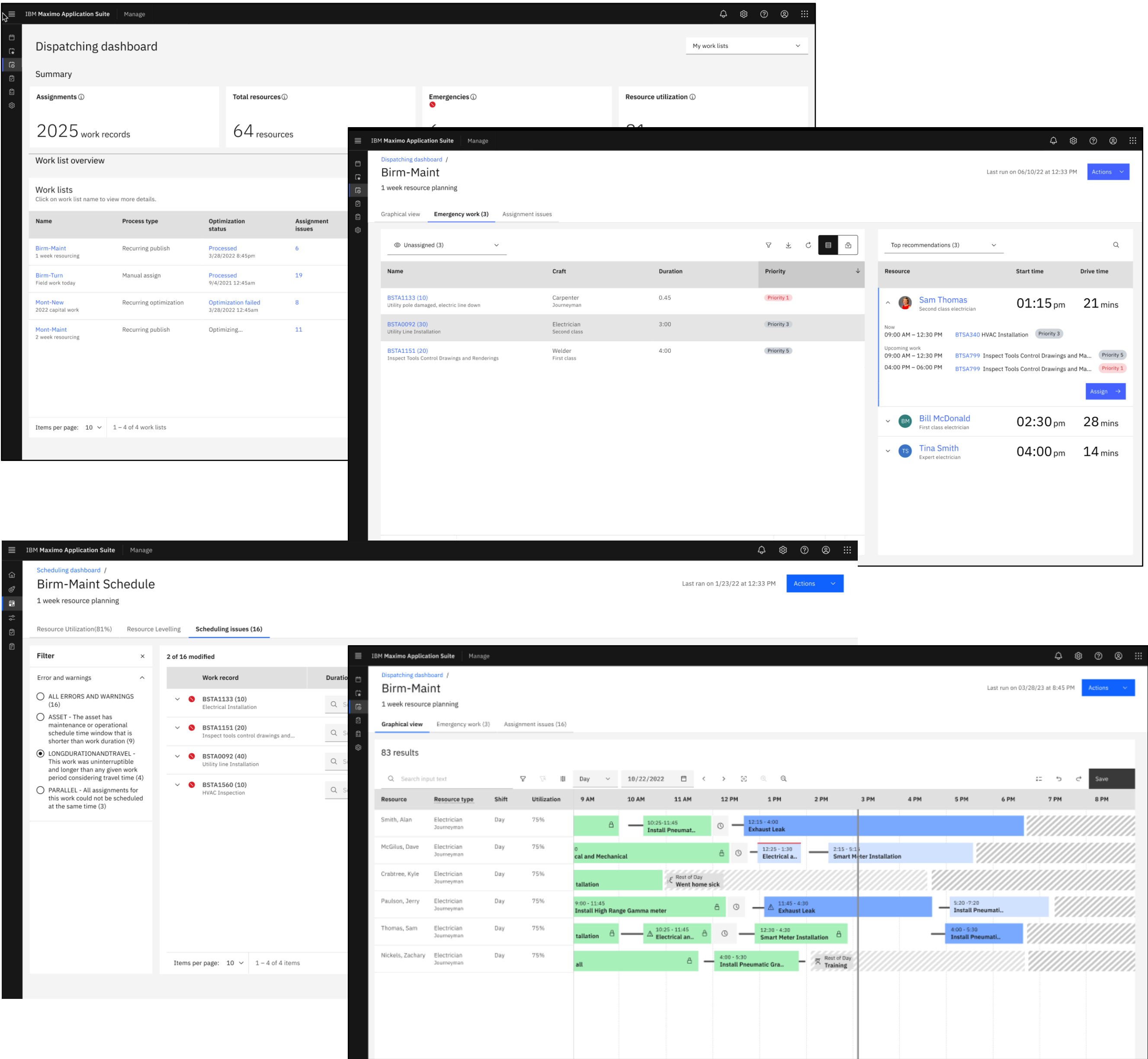

IBM Maximo Inventory Optimization

IBM Software as a Service (SaaS)

- Continuously optimizes MRO spare parts inventory
- Recommendations based on prescriptive analytics and optimization algorithms
- Rule-based criticality
- Consolidated data visibility enables new insights and actions
- Equipment visibility
- Process and workflow automation
- Highly configurable

Customer Data

- Integrates with ERP/EAM
- Certified connectors

Available as multitenant SaaS solution on IBM cloud



Benefits

- Inventory Cost - Up to 40%-time reduction
- Inventory Analysis - Up to 40%-time reduction
- Asset Downtime (unplanned) - Up to 50% reduction
- Service Level - Up to 25% improvement
- Maintenance Budget - Up to 35% savings
- Implementation (typical) - 3 to 6 months

ROI less than 12 months

What Maximo IT is delivering in 9.1

Customer enhancements, Sales demand, Market driven Features

User Capabilities Modernized

- Enhanced Self Serve
 - View assets assigned to me, raise tickets faster and know when asset is up for refresh, without asking
 - Quick Approvals for Managers or any role, improve efficiency of process and user satisfaction
- Service Delivery
 - Deliver intelligent, activities-based workspace for SRE (site reliability engineer) & Agents, driving faster ticket resolution and data driven actions
- Incident improve speed of resolution – AI enabled
 - Recommend ownership for similar incidents
 - Show and recommend possible solutions and similar incidents –faster work output (reduced ticket churn)
- Service Topology
 - Visually show what a service is comprised of-aiding in quicker root cause analysis
 - Effectively displays service availability and value
 - Data driven decisions
 - Extends Service View and Insights, improved user experience
- Extend Chat Ops, Swarm functions with incidents, through integrations of Teams and Slack

Integrations and collaboration

- Asset discovery for OT, IT and IOT leveraging security alert software – delivers on IT/OT convergence
- Enhanced Topology shows service stability and reliability through visualization, of alerts, security vulnerabilities
 - Actionable data, reduces silos, enhances collaboration

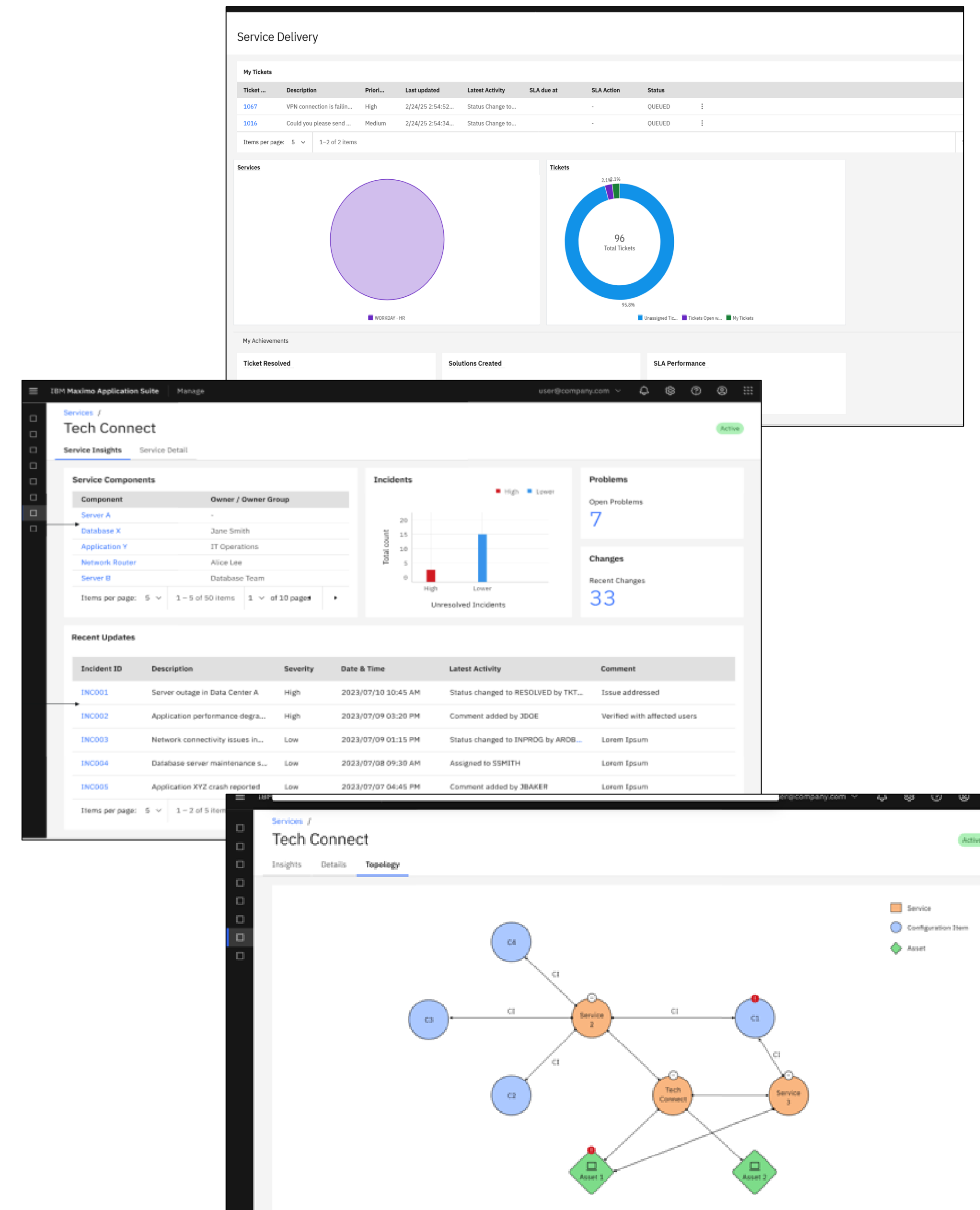

Asset Strategies

MAS Reliability Strategy Library (RSL) is a comprehensive reliability knowledge base built by domain and industry experts.

- Based on RCM principles
- Derived from large-scale studies involving multiple corporations and SME’s over decades
- Rapidly reduce time and effort to implement RCM processes complete with FMEAs, mitigations, and optimized maintenance practices.

Customize strategies that best align with your business objectives

- FMEA Builder
- Composable and reusable FMEAs can be applied across multiple operating contexts and criticality.

25

years of data collection

32,000+

years of professional industry experience

58,000+

failure mechanisms spanning all known operating contexts

5,000+

preventive maintenance tasks and intervals organized by operating context

800+

critical equipment types covered

UP TO

20

%

reduction in maintenance costs

Compared to traditional PM

UP TO

75%

Faster than traditional RCM

Reliability Strategies

Improved Linkage to Manage

- Identification of Functions and Functional Failures and Linkage to Failure Modes
- Integration with Asset Type and Classifications
- Integration with Failure Classification (Problem and Cause)
- Integration between Asset and assigned Reliability Strategy

Create Mitigating Activities

- Develop Job Plan content from within Reliability Strategies
- Recommend PM Intervals
- Linked back to failure modes that the Job Plan addresses

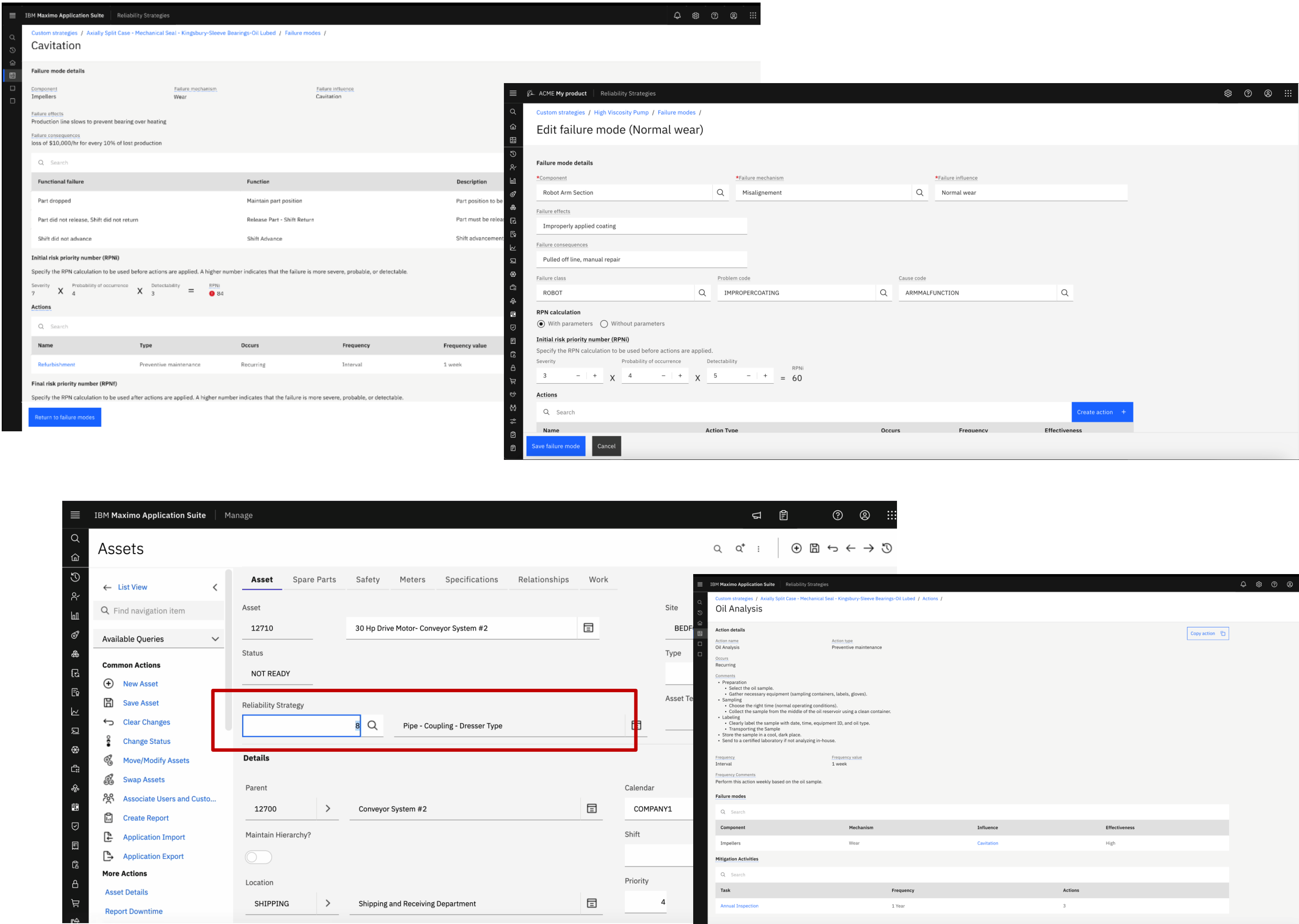

FMEA Builder using the MAS AI Service

Think of the FMEA Builder as a highly trained personal assistant, like one hundred 30-year veterans, to help you develop failure modes.

MAS SaaS and on-prem versions will include the MAS AI Service

- Required to use any GenAI capabilities in MAS
- Does not require a separate watsonX subscription
- Covered under the single pool of AppPoints

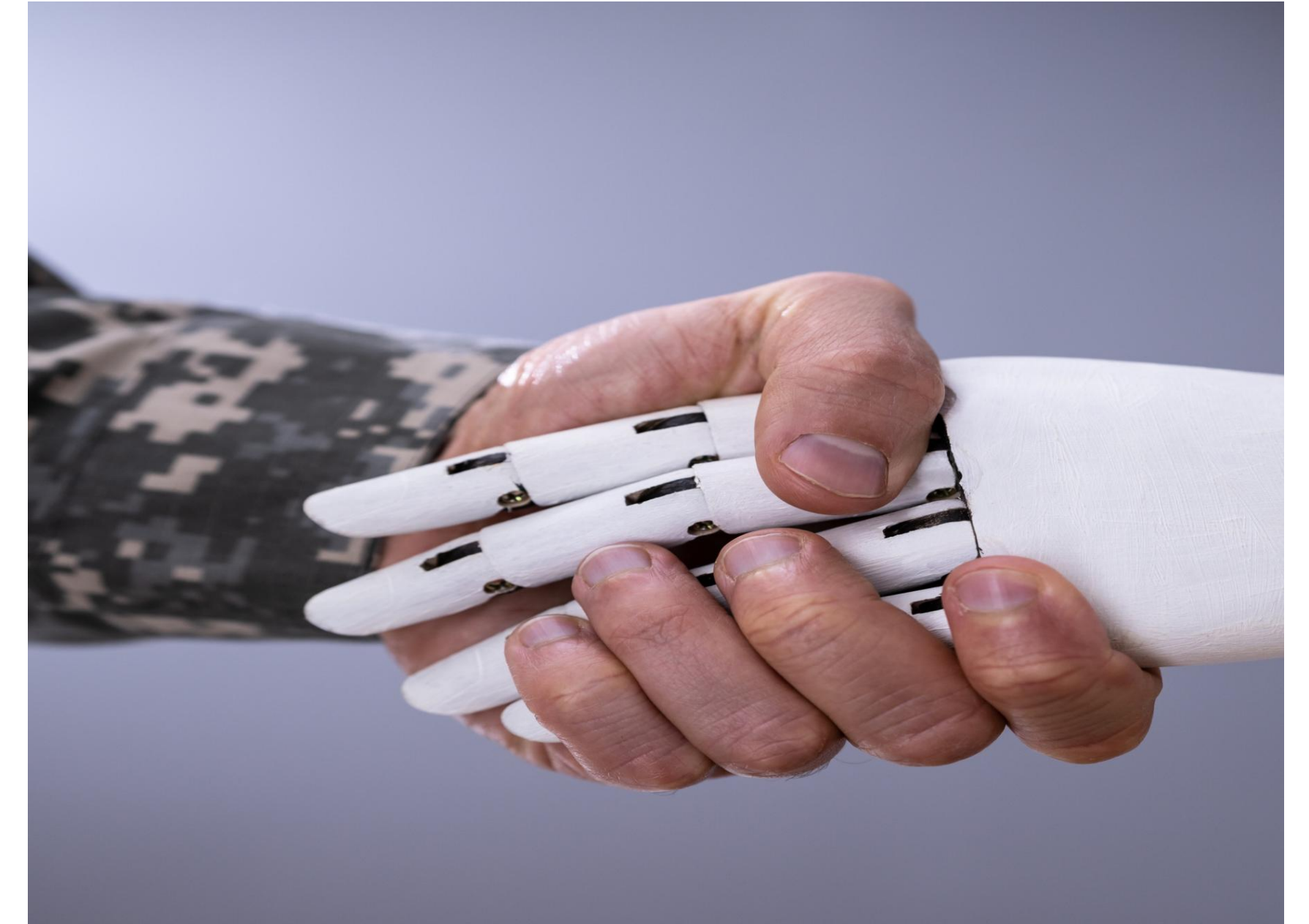

User-guided creation of FMEAs,
step by step with generative AI.

9.1

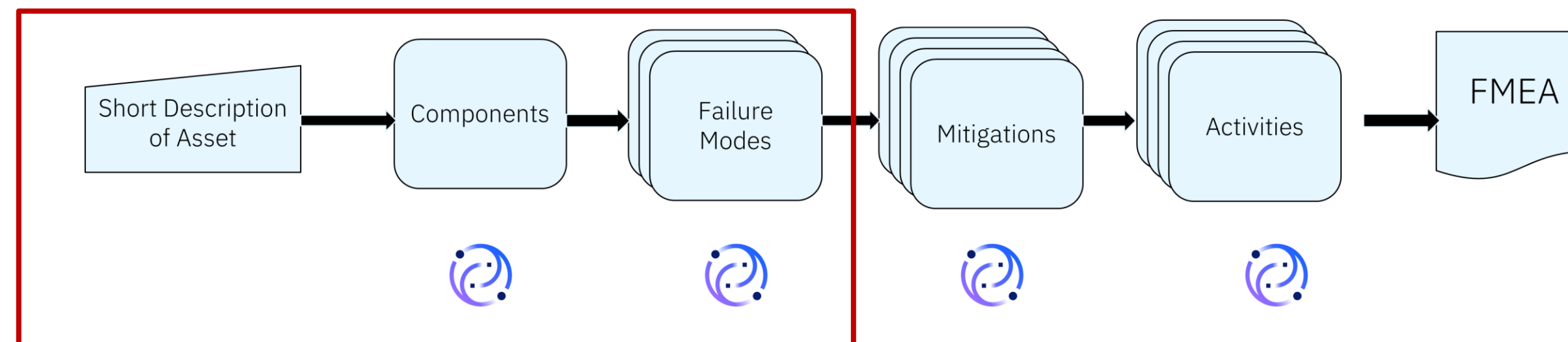

What's new in Health and Monitor - APM 9.1

Unified Asset & Location Dashboard with Scalable Intelligence: A 360° view of asset and location performance—featuring hierarchy navigation, condition scoring, meters, and history—integrated with analytics, intelligent work queues, and responsive design to support advanced health insights and predictive maintenance.

Condition Based Maintenance (CBM) with out-of-the-box integration with MAS Manage and Health

Seamlessly share data across MAS applications through Asset and Location Meters to enable CBM. Unified user experience without manual integrations through a shared Asset and Location Hierarchy, Common Navigation, Common User Management across MAS apps.

New AVEVA PI Connector

Seamlessly ingest real-time and historical SCADA data from Aveva PI into MAS Monitor for centralized visibility.

Add your own Device to the Monitor Device Library

Modbus, MTConnect, BACnet/IP, Ethernet/IP, JSON/HTTP, OPC-UA

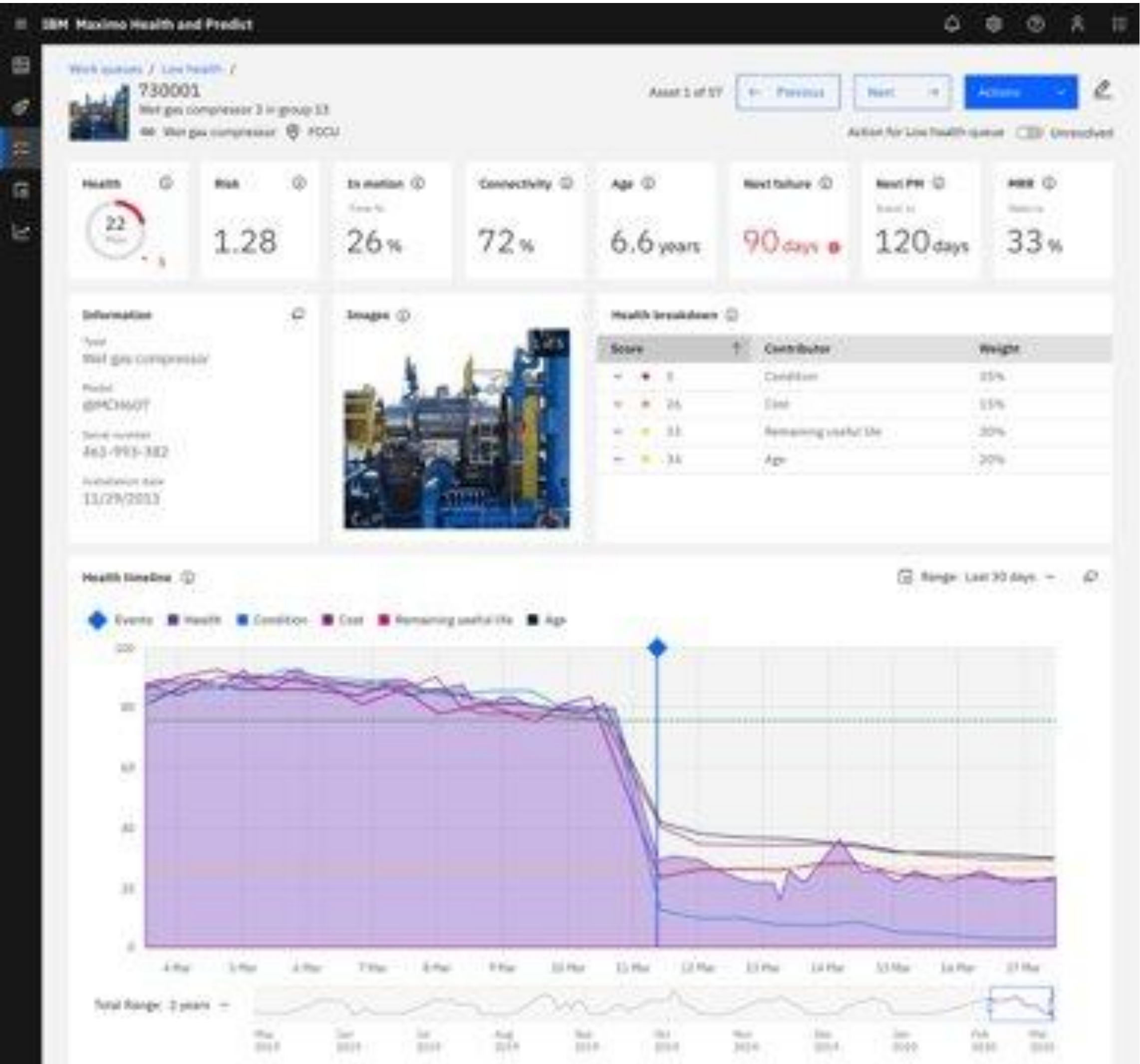

Maximo Application Suite 9.1

GA Targeted Q2 2025

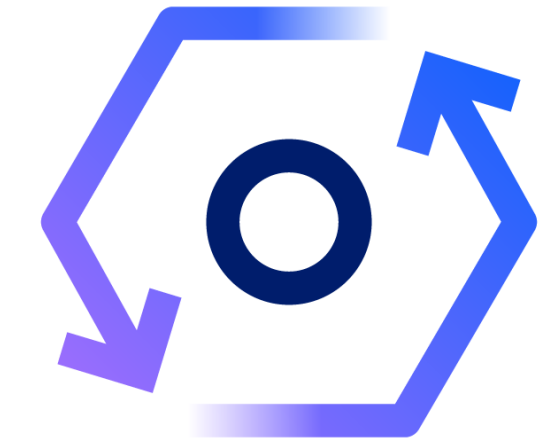

Unify MAS for ALM

- Cross-Suite Administration
- Cross-Suite Dashboards
- Mobile
- Spatial Mapping
- Field Service Management
- IT
- APM

Enhanced processes with embedded AI

- Similarity tracking for Work Orders
- Conversational UX
- Reliability Strategies

Extending MAS for ALM

- Real Estate and Facilities (TRIRIGA)
- Asset Investment Planning
- Maintenance Cost Insights powered by Apptio

Purpose Built, watsonx Embedded AI Use Cases

Work Order Intelligence



Automate work order process flow with advisory infused AI

Maximo Assistant



On-demand insights and guided actions from complex, unstructured data at scale.
Tabular results directly integrated into Maximo user/navigation interface

Reliability FMEA Builder



Build FMEA and asset maintenance strategies in a fraction of the time

Intelligent Workflows (Automated CBM)



Multi-modal AI agents, condition summary, smart alerts, forecasting, automated WOs generation

WO Intelligence

Multi-Classfier

Recommendations using watsonx

Problem codes are recommended based on WO details to assist with existing challenges with poor quality (or missing) work order data, impacting effective maintenance prioritization decisions as well as time spent on review and approval.

- AI model trained using long and short descriptions from a small set of related work orders
- Work Orders displays the AI recommendations for review/accept
 - Uses new IBM AI Design UI elements incorporated into Graphite
 - Provides confidence score of the predictions

Available in MAS 9.0

Work orders /

Summary

*Description

Compressor pump vibrations at high operational load

Enter a short description of what the work order is for.

Hide long description

Edit Insert Format

↓ B I U ↺ sans-serif 12pt

Work type: CM Priority: 1

Reported by: Edward Smith Owned by: Edward Smith

Asset and location

Asset: 11430 Location: BR430

Failure class: PUMP Problem code: HIGHPRES AI

Select problem code

Search

Problem code	Description	Confidence
<input checked="" type="radio"/> •AI HIGHPRES	High pressure	60%
<input type="radio"/> •AI LEAK	Leaking	55%
<input type="radio"/> •AI LOWPRES	Low pressure	50%
<input type="radio"/> LOWVOL	Low volume	
<input type="radio"/> STOPPED	Stopped	

Items per page: 10 1 – 5 of 5 items 1 of 10 pages

Cancel OK

WO Intelligence - Select WO's that will be used for Training

Work orders /

Unable to start the equipment

4 of 124

Actions

Work order WO_TRAIN10

Status

WAPPR

7/19/24 11:56:46 am

WMATL

APPR

WSCH

INPRG

COMP

Summary

Plans

Related records

Workflow assignments

Work log

Communication log

Summary

Corrective Maintenance

Used for training AI model

Reported by

MAXADMIN

Scheduled start

Unspecified

Target start

Unspecified

Failure class

CE

Classification

Unspecified

Parent work order

Unspecified

Owned by

Select

Scheduled finish

Unspecified

Target finish

Unspecified

Problem code

FTS

Class description

Unspecified

GL account

Unspecified

Attachments

0 files

History

1 update

Asset and location

Remove from AI training model

Create follow-up work order

Create work order

Start workflow

Change status

Select owner or owner group

View source record

AI powered - Similarity

Configurable to indicate which attributes should be used to identify duplicate/similar WO records.

Helping with a variety of use cases:

- Improve ticket close rates by referencing records that have issues/problems that match the current condition.
- Assign/manage work in groups to streamline resource usage.
- Consolidate duplicate work to streamline resolution.
- Identify patterns of repeated incidents/work to identify bad actors or potential training requirements.

<

Maximo AI Assistant

Content Retrieval

- Quickly find and display hidden, relevant information from unstructured texts and data sets across all integrated Maximo systems using natural language prompts. Initial support for WO/SR/Assets.

Calculations

- Perform calculations based on natural language (i.e. Count, Sum, Max/Min, Frequencies) to support further analysis

FUTURE (9.1+)

Summarizations

- Capture key points and overviews by transforming large amounts of domain-specific texts and data into summaries

Workflow Automation

- Automatically recommend and guide the execution of next steps related to human-entered tasks and goals

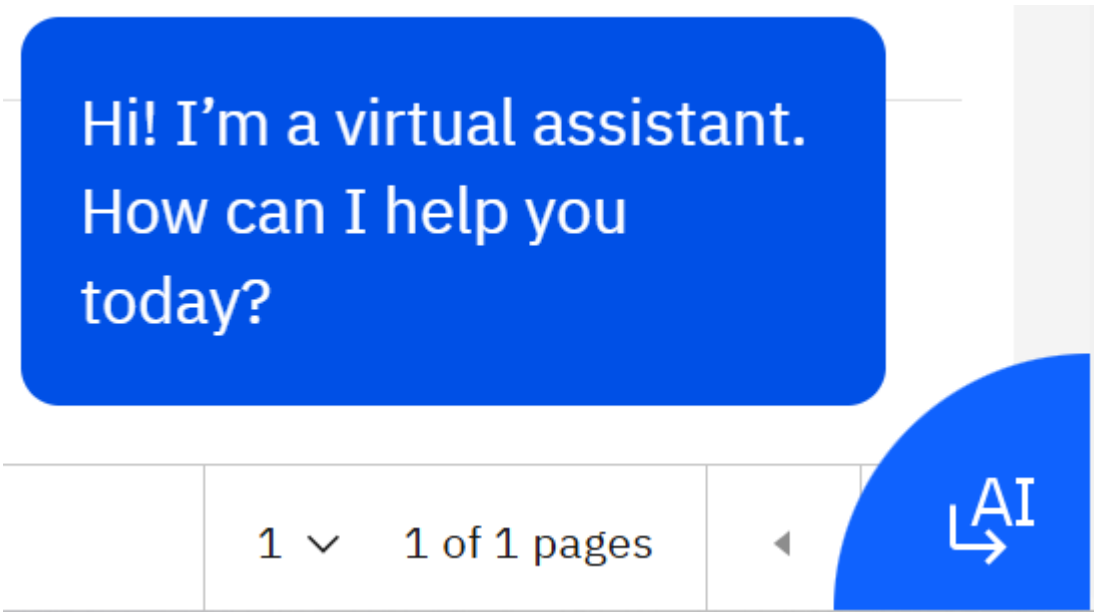
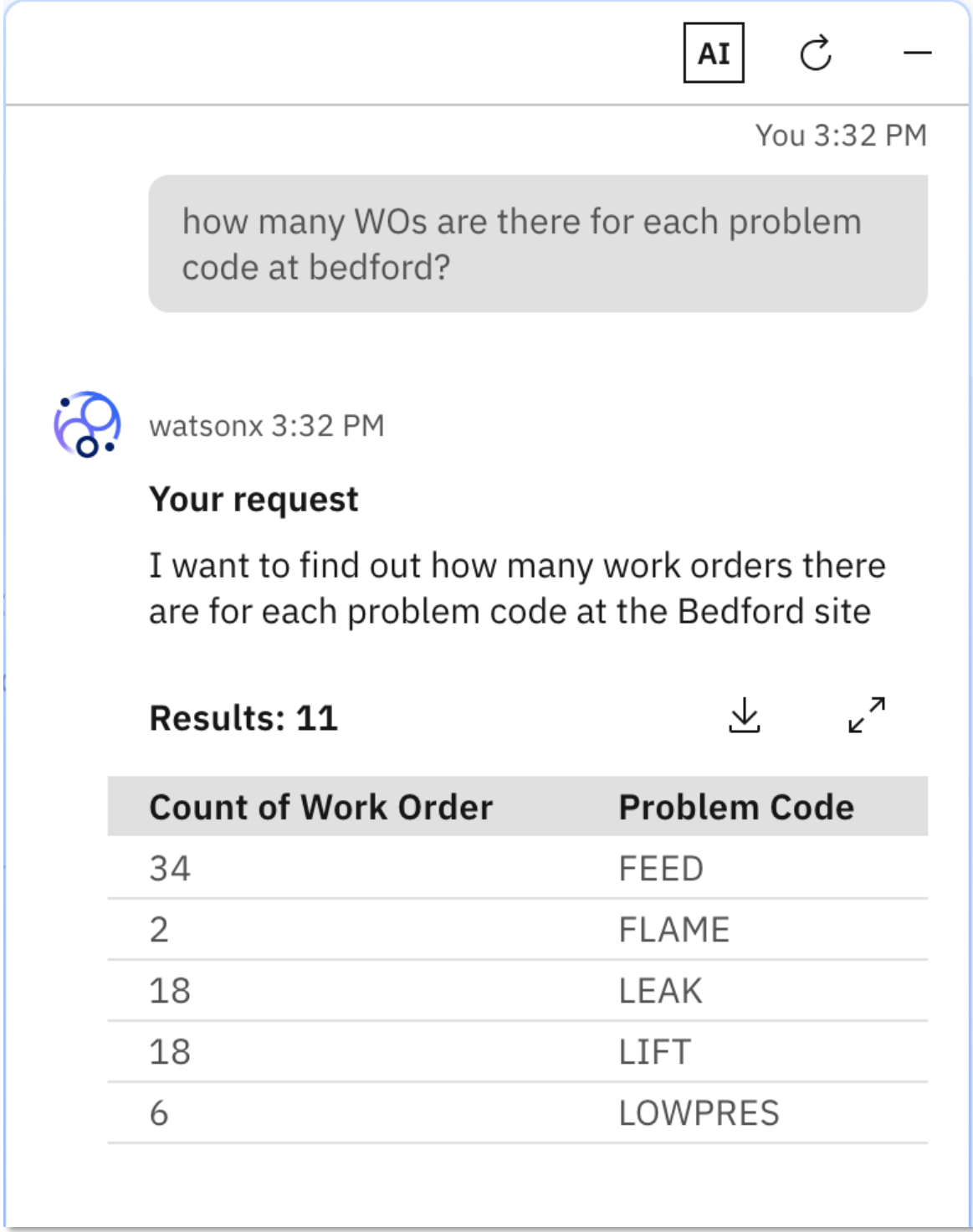
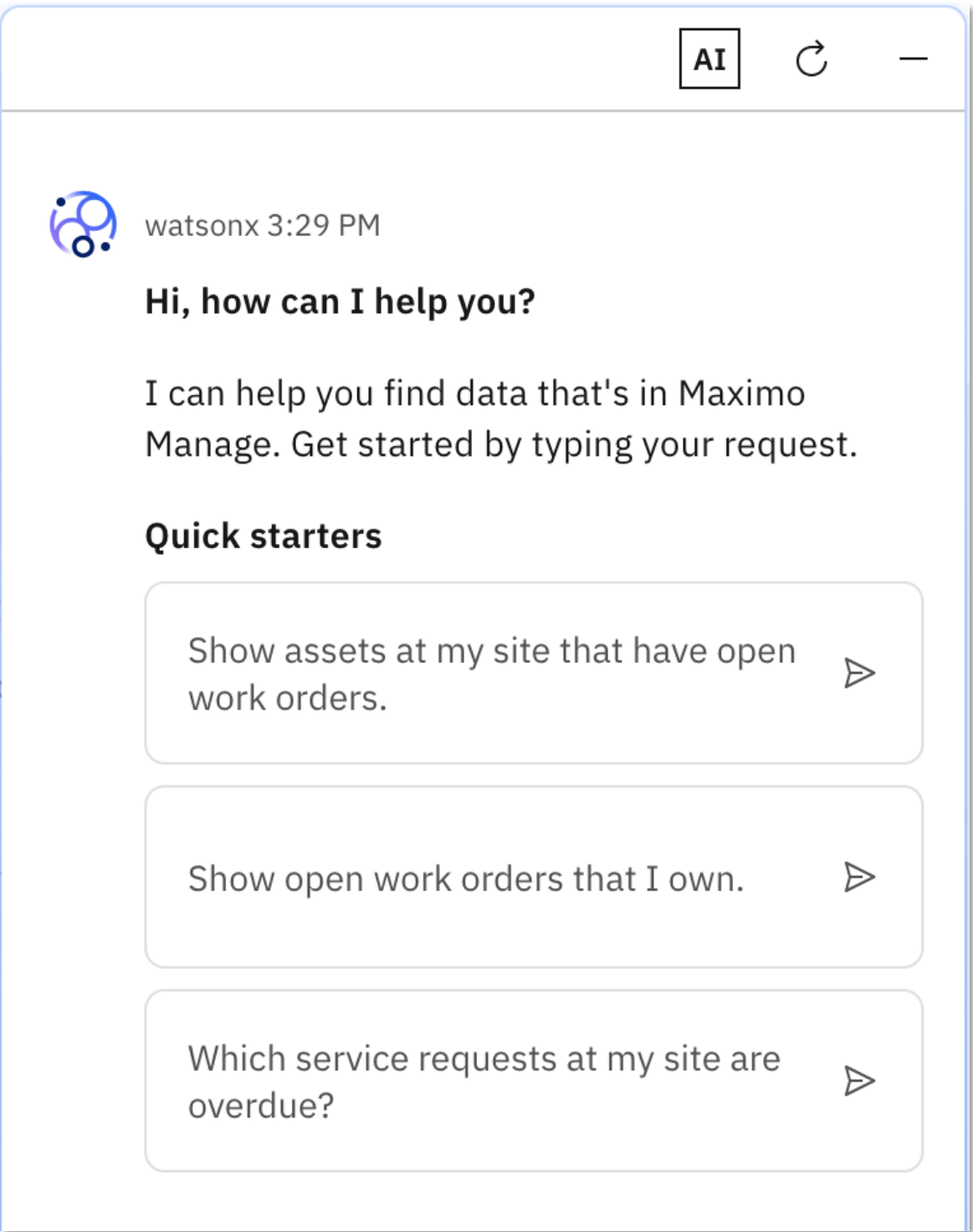

Maximo Assistant is comprised of many features

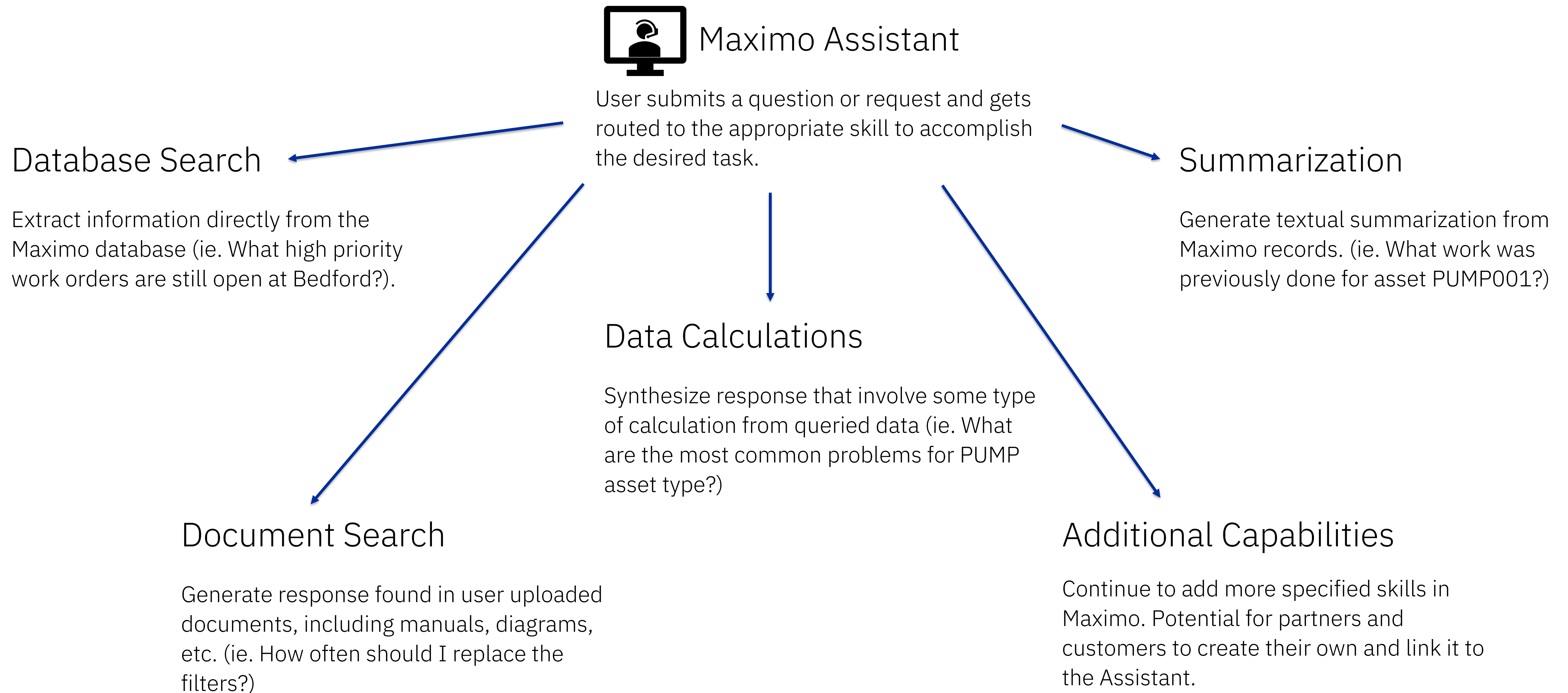

AI Service with AppPoints

The following GenAI capabilities will support usecases:

- **AI Assistants:** the natural language interface to the core MAS functions that are used most frequently to improve effectiveness and efficiency of users
- **AI Agents:** autonomous agents (thinks, reasons, learns, plans, collaborates with other agents) to complete specified goals and deliver massive gains in scaling the scope of user and the business outcomes they support.
- **AI Workflows:** series of AI Agents combined with Maximo functions to accomplish a key segment or complete flow
- **AI Service/Broker:** consolidation of the AI services required to support each Maximo usecase, and scale and optimize access to watsonx.

Introduce AI Service as a MAS Add-on

- Leverages MAS AppPoints
- Additional AppPoints for projected consumption that will reside in the AI Service
- Access to the Service and usecases can be configured through security groups to determine access to the Assistant.
- All data security settings will be adhered to as the services goes through API's.

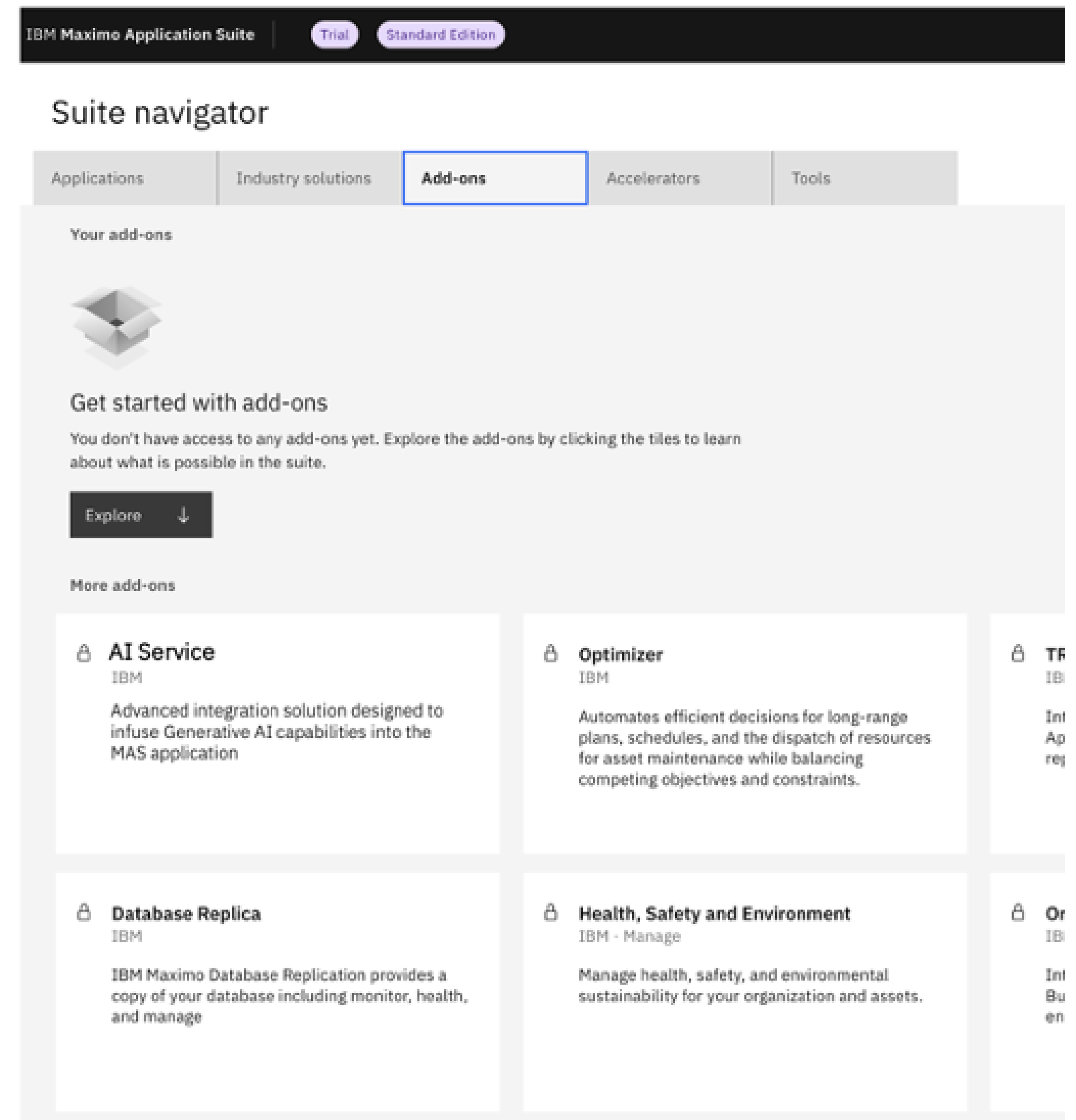

Similarity Tracking Configuration

IBM Maximo Application Suite | AI configuration

Summary /

WOSIMILARITY

WO Similarity

WOSIMILARITY configuration is inactive.

Target for

Object structure

MXAPIWODETAIL

Explainability content

Explainability content is meant to provide information about the AI model's output.

The following content is available from the AI icon, which is accessible from the AI icon that is located near the model's output.

The following work orders have been found to have a high similarity with your current work order.

Note that PM work orders are excluded because of their repetitive nature.

Similarity configuration is set by your administrator in the AI configuration application.

Current settings are:

Features: description, description_longdescription

Date Field: changedate

Maximum records: 10

Similarity threshold: 70%

Setting argument values

Updating AI configuration argument values

Key	Description	Type	Default	Value
features	Fields that are compared to determine how similar records are.	string		description,d
date_field	A date field in records that is used to determine similarity.	string		changedate
max_similarity_records	The maximum number of similar records that can be returned.	integer	10	
similarity_threshold	The minimum similarity score that records must have to be included.	integer	70	75
history_days	The maximum age in days of records that can be included for inferencing. This value is calculated from the base record's date field value.	integer	30	
retention_days	The maximum age in days from the current date for records that can be included for training. This value is calculated from the base record's date field value.	integer	90	

Cancel

Save

Inference

Inference invoke channel

AIWOSIMILARITYINF

Inference filter

WOSIMILARITYINFFILTER

Inference type

SIMILARITY

Edit AI configuration

Training invoke channel

AIWOSIMILARITYCFG

Training filter

WOSIMILARITYCFGFILTER

Inference invoke channel

AIWOSIMILARITYINF

Inference filter

WOSIMILARITYINFFILTER

Additional details for AI explained

The following content is available in the Additional details section of the AI explained dialog box, which is accessible from the AI icon that is located near the model's output. Specify any information that you think is relevant to your users and that will enable them to understand the model's output.

The following work orders have been found to have a high similarity with your current work order.

Note that PM work orders are excluded because of their repetitive nature.

Similarity configuration is set by your administrator in the AI configuration application.

Current settings are:

Features: description, description_longdescription

Date Field: changedate

Maximum records: 10

Similarity threshold: 75%

History days: 30

Retention days: 90

Cancel

Save

AI Configuration

New application where AI models are managed.
WOPROBLEMCODE Model OOTB template for identifying problem code on WO's.

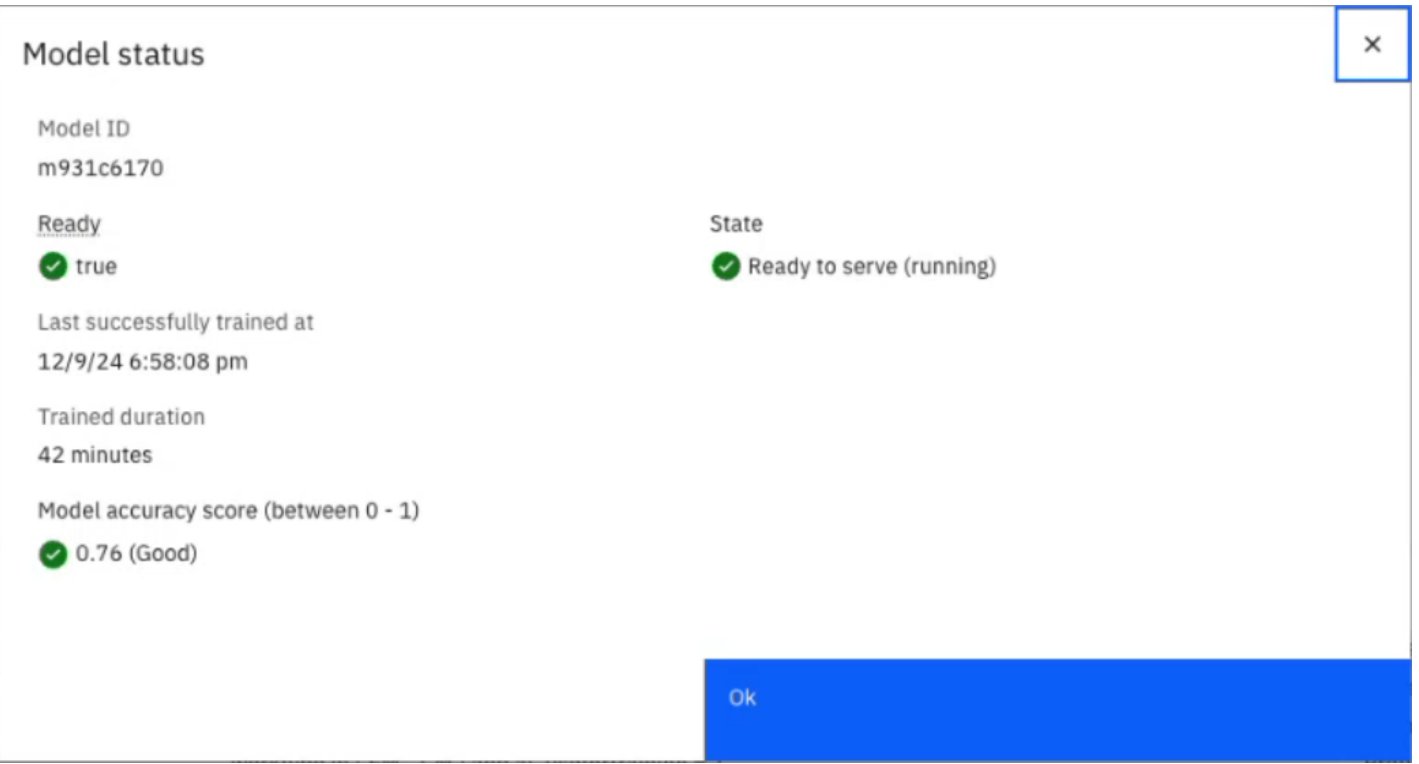
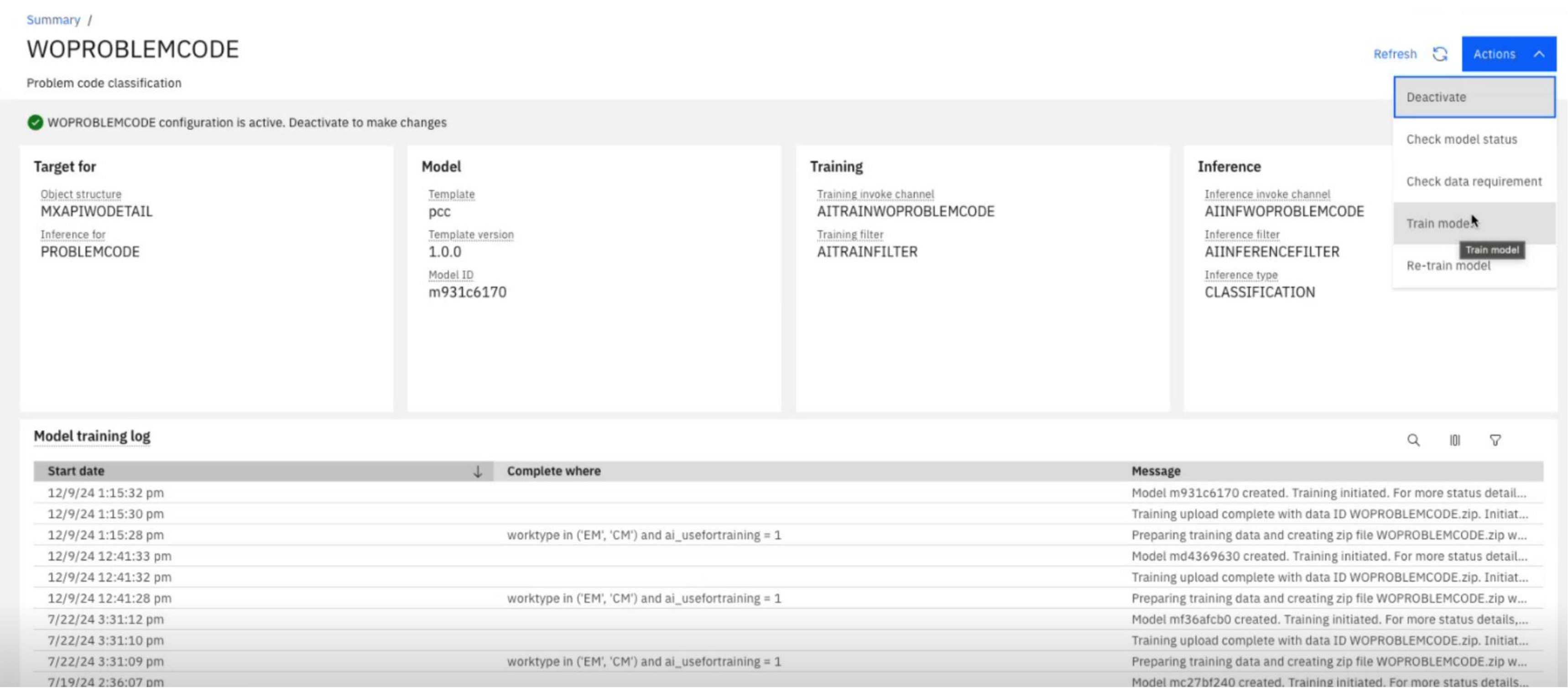
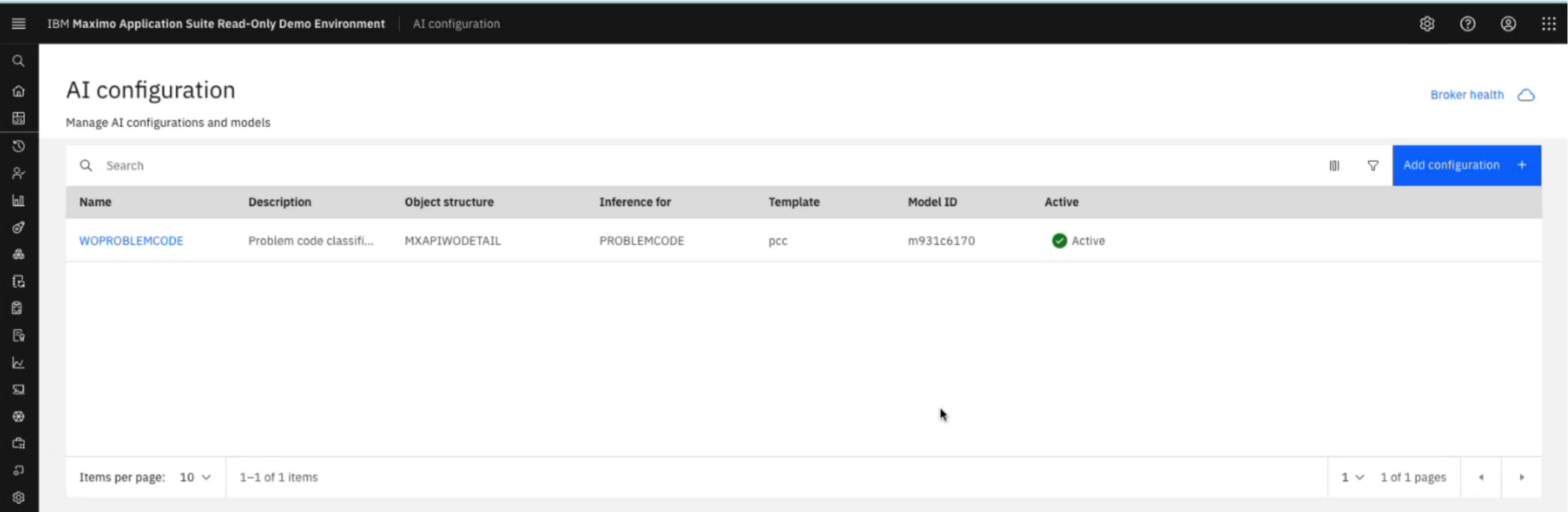

–Information on when the model was last trained.

Maximo Application Suite 9.1

GA Targeted Q2 2025

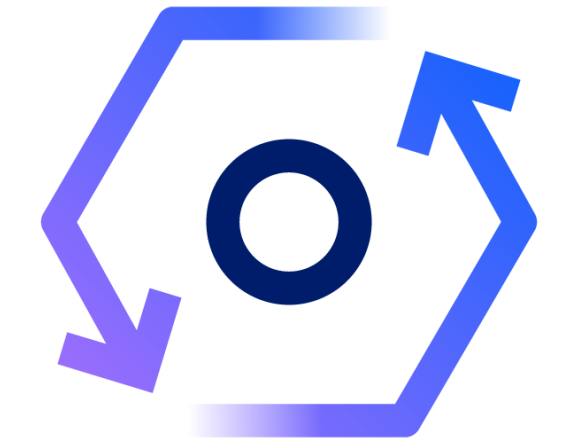

Unify MAS for ALM

- Cross-Suite Administration
- Cross-Suite Dashboards
- Mobile
- Spatial Mapping
- Field Service Management
- IT
- APM

Enhanced processes with embedded AI

- Similarity tracking for Work Orders
- Conversational UX
- Reliability Strategies

Extending MAS for ALM

- Real Estate and Facilities (TRIRIGA)
- Asset Investment Planning
- Maintenance Cost Insights powered by Apptio

Maximo Real Estate and Facilities

Moving TRIRIGA/TAS capabilities into MAS

- **Space management and reserve**
 - Optimize space with dynamic planning, real-time insights, and occupant services.
- **Capital projects and facility condition assessment**
 - Enhance decision-making with a credible budget framework, justified strategies, and effective execution
- **Lease management**
 - Integrate admin and accounting for cost savings, compliance, and AI-driven insights.
- **Monitor with workplace analytics & energy and asset monitoring**
 - Track usage with IoT sensors and Wi-Fi, integrating with existing sensors for energy monitoring

[DEMO VIDEO](#) – Real Estate Consolidation / Lease

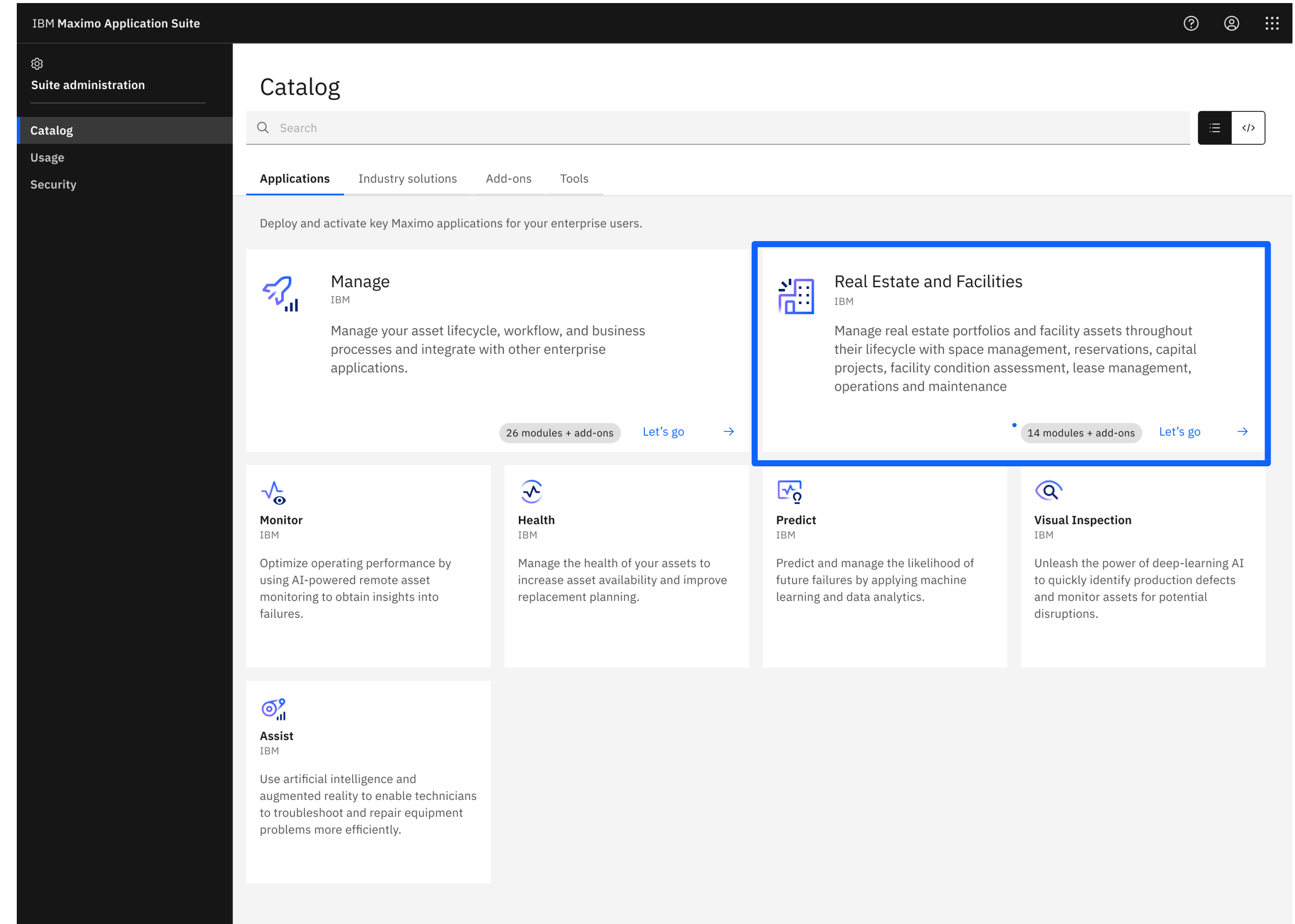

Asset Investment Planning

Leverages Maximo’s EAM and APM data to create asset investment plans, considering CAPEX, OPEX, and annual cost vs. risk.

Capabilities:

- Built-in optimizer to quickly recommend intervention schedules
- Multi-scenario generation to give users valuable execution options
- Integrated into Maximo Application Suite
- Value Framework to manage failure costs and KPI impacts
- Self-service experience to get started quickly

Benefits:

- **Improved Capital Planning** Faster, more accurate modeling of investment strategies.
- **Increased Operational Efficiency** Alignment across maintenance and capital planning objectives
- **Reduced Costs & Avoided Failures** Identifies the best timing for asset replacements and major interventions.

[DEMO VIDEO](#)

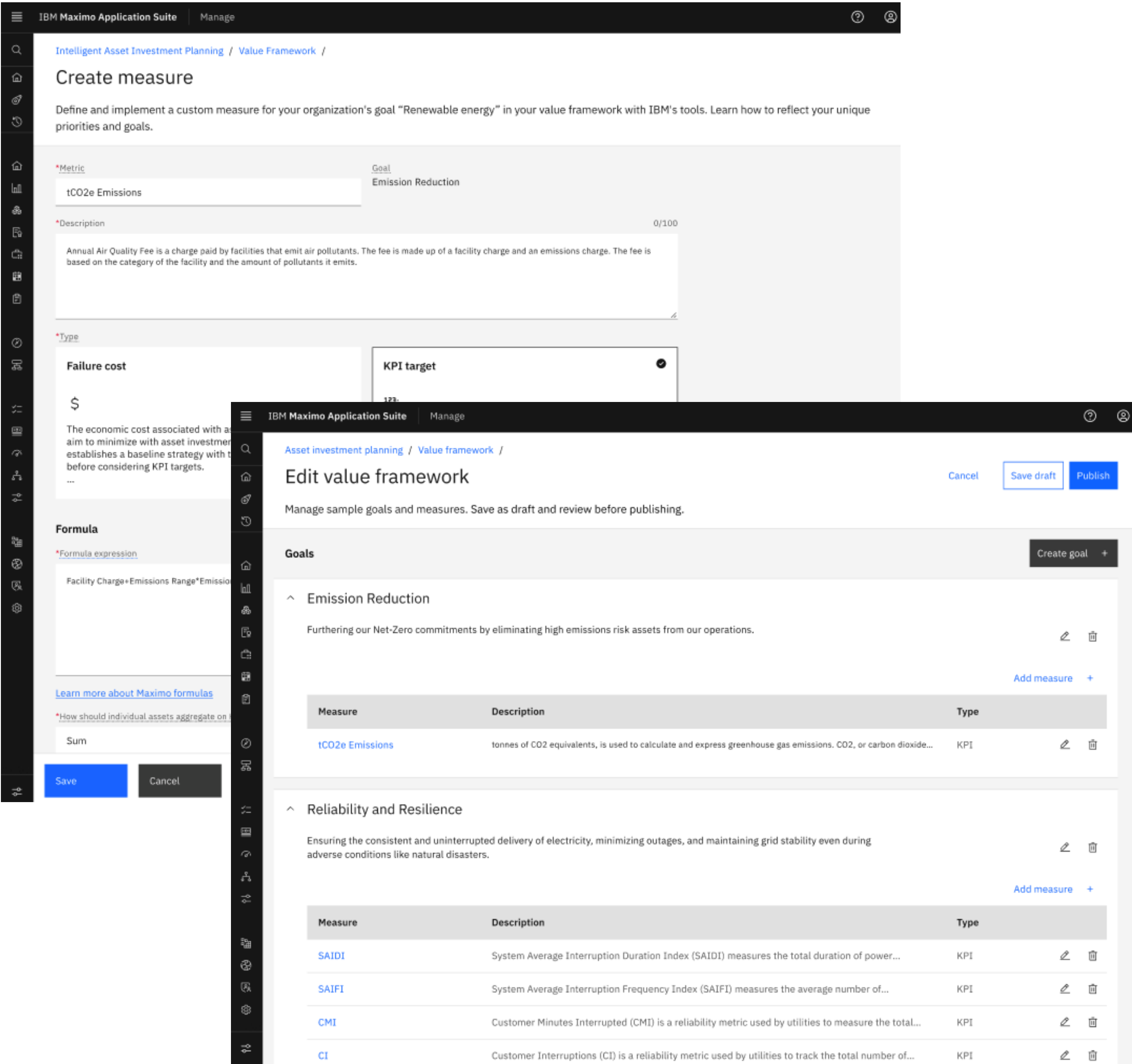

Maximo Maintenance Cost Insights Powered by IBM Apptio

Understand total maintenance costs, including labor, services, materials, and tools.

- **New Maximo MCI Dashboard**- View cost data to justify Condition Based Maintenance
- **Identify cost drivers** - Identify areas to cut maintenance costs by optimizing strategies.
- **Cost Models/KPI's** - Pre-built KPIs for analysis by site, asset, work type, and failure code
- **Improve Data Quality** - Detect bad or missing data in TCM cost analysis
- **Power of Apptio** - Drill into cost data in Apptio for deeper analysis
- **External Data** - Incorporate external data for extended cost analysis

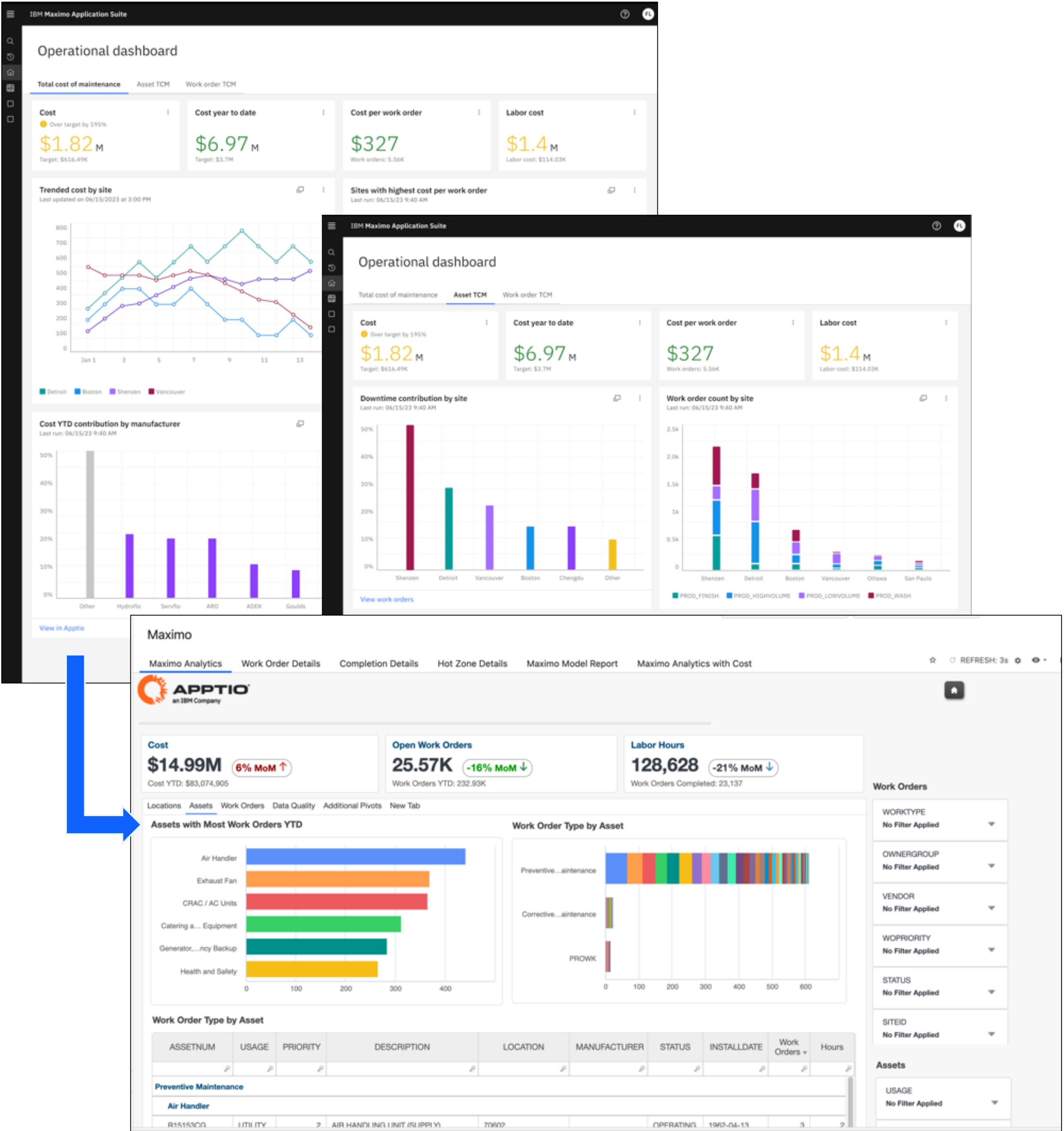

IBM Maximo Renewables

IBM Maximo Renewables is an AI-powered SaaS platform that collects plant data, applies data science models to identify causes for underperformance, and suggests actions to increase generation.

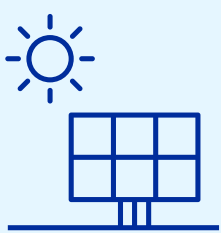

Solar

Utility-scale and Distributed

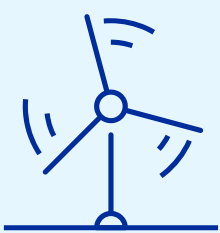

Wind

Supporting all major OEMs

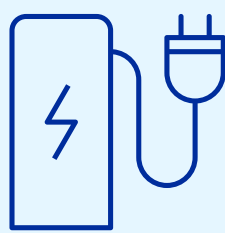

Energy Storage

Supporting multiple chemistries



Available Now

What's New in MAS 9.1 for Manage

Field Service Management

- Continue to improve efficiency and effectiveness of critical resource utilization
- **Dispatching**
 - Assignment – Full Lifecycle
 - Assignment – Estimated Times
 - Gantt View Improvements
 - Additional Map Support
 - Routes
 - Matrix
 - Assignments
 - Emergency Workflow (Crew)
 - Qualifications (Crew)
 - Customizable Dashboard
- **Scheduling**
 - Drag/Drop Resource Levelling
 - Customizable Dashboard
- **Planning**
 - Dashboard

Maximo Mobile

- Ability to perform Assignments for work orders and Inspections
- Support for Rotating Asset and Asset auditing
- Enhanced set of options on how Technicians find the correct work order to execute, including online search
- Consolidated functional components on how Technicians find assets, locations and report meter readings
- Centralized Mobile administration
- Identify Mobile logged users
- Administer settings, queries and preloaded database
- Extended push notification support including background data synchronization
- New HSE Incident Reporter app

Manage

- New MAS level User Application
- New MAS level Security Group Application

Technical

- Java 17 Update
- BIRT 4.16 support
- Python 2.73 support
- Guest User support
- Oracle 23ai support (9.1.x patch)
- MAS support for IBM unsupported languages (9.1.x patch)

Spatial

- Breadcrumbs to track technicians' location
- Ability to provide critical geographic awareness, trigger necessary events,
- Search Tool to search for Maximo objects
- Dynamic Map Layer Update Tool to access real-time data easily
- Point and Line Symbolology Editor tool for creating and editing representations (pins, etc.)
- Integration Configuration Wizard to simplify the setup process for synchronizing data between Maximo and ArcGIS.
- Synch Report for monitoring, analysis, and reporting capabilities, facilitating deeper insights into synchronization processes

Operational Dashboard

- Cross MAS Dashboards – supports consolidated view of data from Monitor, Health and Manage
- Include content from across MAS to provide the full set of asset, operational, maintenance, supply chain data and actions
- Consistent user access and hierarchies to improve efficiency
- Authenticate and go directly to user's dashboard
- Integration with Maximo AI Assistant and watsonx capabilities
- Expand configuration and builder capabilities

AI

Work Order Intelligence

- Expanding to support other Maximo form fields using AI and provides new analysis methods to improve productivity.

Maximo AI Assistant

- User submits a question or request and gets routed to the appropriate skill to accomplish the desired task.

FMEA Builder

- Reduce creation time of asset FMEA (Failure Mode and Effect Analysis) from 100s of hours to minutes.

AI Service

- Delivers common components to support AI enabled use cases
- Tracks usage centrally and converts usage into AppPoint consumption

What's New in MAS 9.1 for Manage - continued

Reliability Strategies

- Identification of Functions and Functional Failures
 - Linkage to Failure Modes
- Integrations
 - Integration with Asset Type and Classifications
 - Integration with Failure Classification (Problem and Cause)
 - Integration between Asset and assigned Reliability Strategy
- Create Mitigating Activities
 - Develop Job Plan content from within Reliability Strategies
 - Recommend PM Intervals
 - Linked back to failure modes that the Job Plan address

IT

- Enable AI for improving the speed of incident resolution
- Service Topology added to Service View and Insights
- Extending of ChatOps/swarm functions with incident management, integrating either Microsoft Teams or Slack
- Services & Service View - Name change in left navigation
- New Service Delivery app for easier ticket resolution
- OT integration for creating assets
- Enhanced Self Serve with AI, adding quick approvals for managers, and viewing assets assigned to me

Asset Investment Planning (NEW)

- New solution designed to help make better decisions regarding an asset's investment strategy.
- Built-in optimizer to quickly recommend intervention schedules
- Multi-scenario generation to give users valuable execution options
- Integrated into Maximo Application Suite
- Value Framework to manage failure costs and KPI impacts
- Self-service experience to get started quickly

Health

- New dashboard for asset and location
- Historic meter line charts overlayed with condition monitoring thresholds
- Downloadable data as CSV
- Assess condition using historical meter data to diagnose and take corrective actions
- Integrated analytics and work queues highlight assets needing attention or data correction.
- Responsive design supports expanding the dashboard with more advanced Health and Predict features like custom KPIs and predictive maintenance
- Health Asset Investment Optimizer (AIO) is replaced by the new Asset Investment Prioritization (AIP) capability in MAS

Maintenance Costs Insights (NEW)

- New solution for better visibility into the Total Cost of Maintenance (TCM) including Work Order, Labor, Services, Materials and Tools.
- TCM dashboard to easily view cost data for better insights and analysis Out of the box KPI's for analysis by sites, locations, assets, work types and failure codes
- Solution can launch into IBM Apptio for drilldown into cost data, with ability for deeper analysis

Civil Infrastructure

- Expand AI offering to cover new Civil discipline
- Enhance Civil Inspector Defect Management experience by capturing GPS position of Defects and displaying on Map
- Create Work Orders from Defects
- Defect Dashboard
- Maximo Data Loader tool to convert IFC to load template format
- 3D viewer consolidation and support for IFC 4v2
- Improve Operational Maps for work order Possession Management

What's New in MAS 9.1 for Real Estate & Facilities, Monitor, Visual Inspections, Collaborate and Accelerators

Real Estate & Facilities (NEW)

- Formerly known as TRIRIGA is now part of MAS. Includes Space Management and Reserve, Lease Accounting , Capital Project Planning and Facility Condition Assessment, along with Facility Maintenance.
- Updates to Microsoft Exchange Integration between spaces in MREF with Microsoft Exchange to use the graph subscription API for communication.
- Reservation enhancement for separate generation of a purchase orders for each vendor when multiple catering items are added to a reservation.
- New accessibility mode setting to allow users to default views to a list view.
- Improved default location handling based on users last created reservation. Building ID previously selected is saved as a default.
- Microsoft Teams integrated with Reserve to allow users to easily include a unique Microsoft Teams video call for each meeting created.
- Cross module enhancements to Workplace Services Portal, Locate, Facilities and Drawing manager app.

Monitor

- Out-of-the-box CBM integration
- New AVEVA PI Connector
 - Enables SCADA data ingestion.
- Custom Device Onboarding
 - Monitor Device Library supports 1600+ devices via Edge Data Collector (EDC).
 - Users can add their own devices
 - Supports protocols like Modbus, MTConnect, BACnet/IP, Ethernet/IP, JSON/HTTP, and OPC-UA.
- Advanced Analytics & Security in Monitor
 - Create reusable analytics templates
 - Optimized analytic performance
 - Integrated IoT security management

Visual Inspections

- Visual Prompting (Labeling Assistance & Fine tuning) Foundation Models - pre-trained base model and ability to fine-tune
 - Optical Character Recognition (OCR) for Edge functionality
 - Edge Improvements:
 - SSO (Single sign-on)
 - A cleaner interface: fewer steps to perform the same actions.
- Synchronization of templates across a network of Edge devices.
Running models in CPU mode.





Collaborate

- Assist's new name moving forward as Collaborate.

Accelerators

- Red Hat marketplace is no longer available for MAS accelerators.
- New landing page for [Maximo Accelerators](#)
 - Maximo reliability strategies custom FMEA Loader
 - Maximo Test Automation Framework (9.0)
 - Maximo detection and prediction for air compressors
 - Maximo Cluster Performance Insights
 - Maximo Manage Complex Assets

Maximo User Groups 2025

Event	Dates	Location	
Facilities Management & Maintenance Users Group (FMMUG)	Jun 3 - 5, (PT)	San Diego, CA, US	
West Mountain Maximo Users Group (WMMUG)	Jun 25 - 26, (MT)	Denver, CO, US <i>US Mint</i>	
Maximo User Forum – A TechXchange Workshop	June 18	Sao Paulo, Brazil	
Southwest Maximo Users Group (SWMUG)	Jul 9 – 10	Houston, TX	
Pacific Maximo Users Group South (PacMUG)	Jul 23 - 24, (CT)	Santa Ana, CA, US	
MaximoWorld	Aug 4 – 7	Phoenix, AZ	
Maximo Utility Working Group (MUWG) Fall	Sept 15 – 18	Denver, CO	
Canada Maximo Users Group Calgary (CanMUG)	Sep 23 - 24, (MT)	Calgary, AB, Canada	
IBM TechXchange 2025	Oct 6 - 9	Orlando, FL	
Maximo Exchange	Oct 15 -16	Paris, FR	
Northeast Maximo User Group (NEMUG) Fall	Nov 5 – 6	Providence, RI	
UK/Ireland Maximo User Group	Nov 25-26	London	
International Maintenance Conference (IMC)	Dec 8 – 11	Marco Island, FL	

IBM TechXchange Community

Connect via forums, blogs, files and face-to-face networking.

IBM Asset & Facilities Management

Your destination for peer and expert insights to help unlock the power of data with AI and Asset & Facilities Management to advance your digital reinvention.

Join and participate in the Maximo Community [HERE](#)

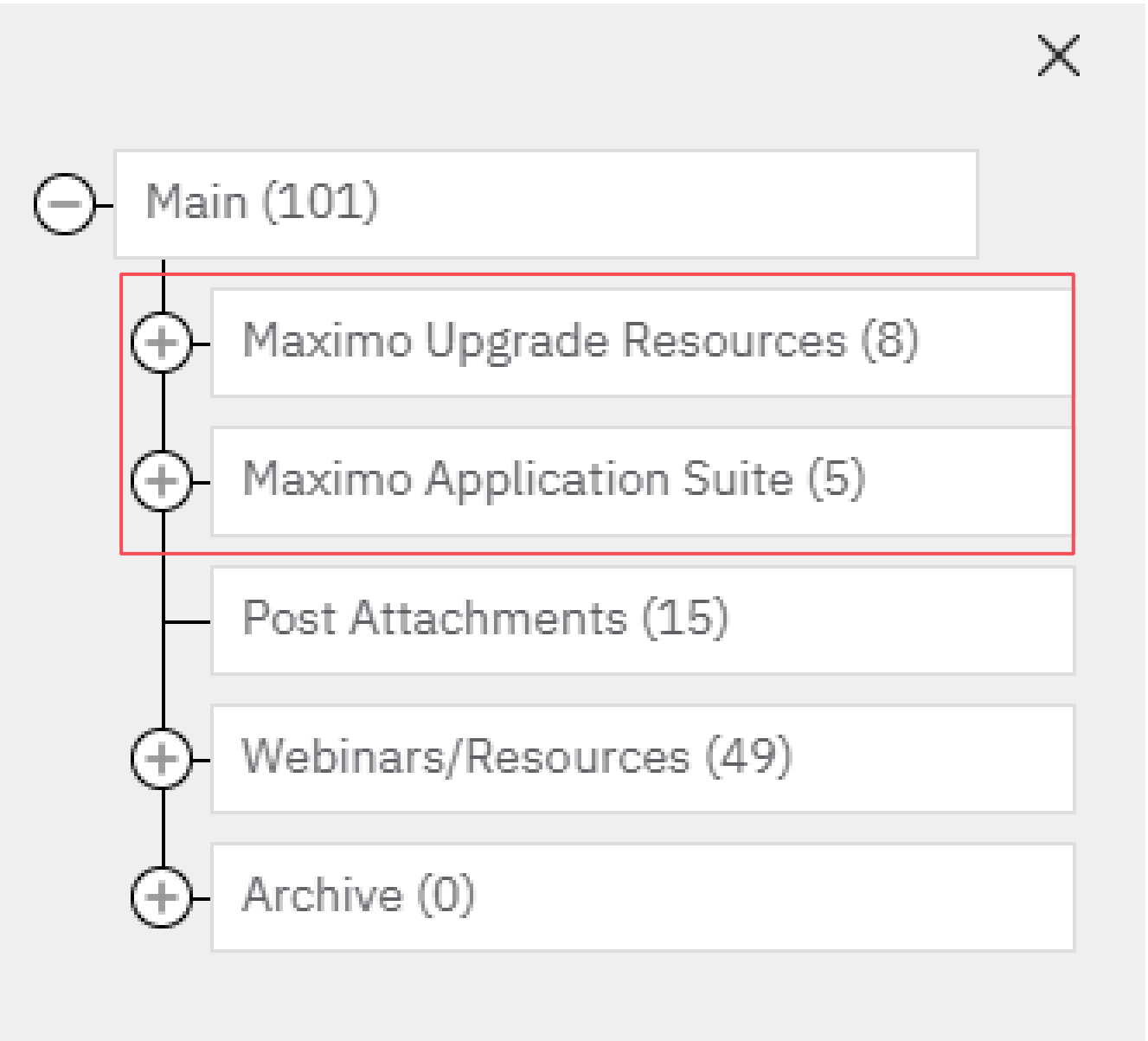

Maximo Groups

IBM Maximo Product Updates	Request to Join	Maximo	Join
Discussions 0 Libraries 0 Members 21		Discussions 8.9K Libraries 727 Members 9.3K	

A collage of various geometric shapes and icons. It includes several blue triangles of different sizes and orientations, a pink diamond shape, a clock face, a person standing next to a screen displaying a pie chart, and a group of three stylized people figures. The shapes are arranged in a non-representational, abstract manner.

- Become a part of IBM's
User Engagement Program.



IBM / © 2025 IBM Corporation

Maximo Wednesdays are back!

IBM TechXchange

Maximo Wednesday:
Expanding Maximo with
Asset Performance
Management through
Expert Labs (with
ConEd)

[Register to watch
replay](#)

Maximo Wednesday -
Maximo Renewables

[Register to Watch
replay](#)

Maximo Wednesday -
MAS Integration
Framework

Wed, May 7, 2025

[Register to Watch
replay](#)

Maximo Wednesday –
Visual Inspections

**Wed, May 28, 2025
9am**

[Register to Watch
Replay](#)

Maximo Wednesday –
Maximo IT

**Wed, June 11, 2025
11am**

[Register to Watch
Replay](#)

Maximo Wednesday –
MaximoWorld 2025

**Wed, June 18, 2025
9am**

[Register to Watch
Replay](#)

Maximo Wednesday –
What's New in MAS 9.1

**Wed, June 25, 2025
11am**

[Register to Watch on
June 25](#)

Register for events and view replays [HERE](#)

Submit Ideas in Aha!

IBM Ideas

This portal is designed to provide you with an integrated view of all of your submitted, voted or commented on ideas for any IBM product supported by an Aha! product portal.

To learn more about the IBM Ideas Portal, visit our [support and FAQs](#) page.

Need help? Email us at ideasibm@us.ibm.com



<https://ideas.ibm.com>



[Add new idea](#) +

[My Ideas](#)

[My Votes](#)

[My Comments](#)

[My Subscriptions](#)

[My Followed Products](#)

[My Shared Groups](#)

[Search](#)

[Register Companies in Aha!](#)

Share Your Maximo Experience

Your feedback matters. Help others discover the value of **IBM Maximo Application Suite** by writing a quick review about experience with this product and how it supports your business needs.

As a thank you, you'll receive a **\$25 gift card** from G2—redeemable for options available in your country. **Share your experience now and make your voice count!**

Click here: <https://ibm.biz/BdnF8g>

or Scan the QR Code





Share your insights on IBM Maximo Application Suite

Your peers come to G2 to research Enterprise Asset Management (EAM) Software and other business solutions. Adding your perspective on IBM Maximo Application Suite will help others pick the right solution based on real user experiences.

[Review Now](#)





We'll send you a \$25 gift card* to say thanks for contributing a detailed, balanced, unbiased review. Reviews can be left anonymously.

*\$25 USD or equivalent. Users will receive a link to a selection of local cards available in their country of residence via Reward Link. Review must be of a product you currently use and must be approved by our QA team to be eligible for the reward. For reviews that meet these criteria, gift cards will be sent via email within 3 business days of review submission.

Restrictions apply, see <https://www.rewardlink.io/terms-of-service>.

Recent IBM Maximo Application Suite Reviews

**ghribi h.**
Enterprise (> 1000 emp.)
3/29/2024
★★★★☆ 4.5 out of 5
"IBM Maximo Application Suite: A Powerful EAM Solution for Streamlining Asset Managemen"
Maximo offers a wide range of features, from core functionalities like work order management and asset tracking to more advanced capabilities lik...
[Read more](#)

**SYED ATIF NASEEM-AMS M.**
Enterprise (> 1000 emp.)
10/17/2023
★★★★★ 5.0 out of 5
"Asset Integrity Management Through EAM software"
It can give the outcome by taking the Asset data along with integrate it with field device. Life cycle costing, capex, opex and operational and mai...
[Read more](#)

**Josh G.**
Mid-Market (51-1000 emp.)
7/17/2023
★★★★☆ 4.0 out of 5
"IBM Maximo: An Exceptional Asset Management Solution"
IBM Maximo excels as an asset management solution. Its robust features enable efficient tracking, maintenance, and performance optimization. The cu...
[Read more](#)

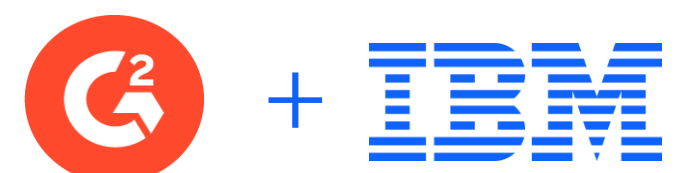

Share your Experience with Maximo Application Suite to help others and highlight your success

Outline of the Survey

Ready to Get Started?

FAQ's

How Long does completing the survey take?

25-30 – minutes

What kind of questions will be asked?

Both qualitative and quantitative

Will my company name be made public?

NO, only company size and industry are disclosed.

All the steps through the process

1. Account creation and user registration
2. Your role (radio buttons)
3. Your overall experience (write-in)
4. Critical capabilities assessment (radio buttons)
5. Overall experience comments (write-in)
6. Additional context (write-in)
7. The headline for your review (write-in)
8. Key purchase decision factors (radio buttons)
9. Other vendors considered (checkboxes)
10. Net promoter score (radio buttons)
11. Who invited you to write a review? (drop-down)
12. (Optional) Delivery and execution (radio buttons)
13. (Optional) Additional comments (write-in)

- Set aside at least 20 minutes.
- Register your account with Gartner and confirm your email address, the confirmation mail often ends in spam.
- Have a list of keywords to hand that will set your review apart.
- Remember to go into detail – the lengthier the review, the more likely it is to be accepted.
- Follow this [link](#)

EITHER If your review is published, you'll receive a \$25 gift card as a token of appreciation.

• OR Gartner will donate \$25 to charity for every published review, but only if you follow the dedicated link we'll provide.

• OR if you're in the public sector, we can't incentivize you to write a review. Still, you will be making a massive contribution to the community, and your review could be upvoted for being helpful to others

Thank you

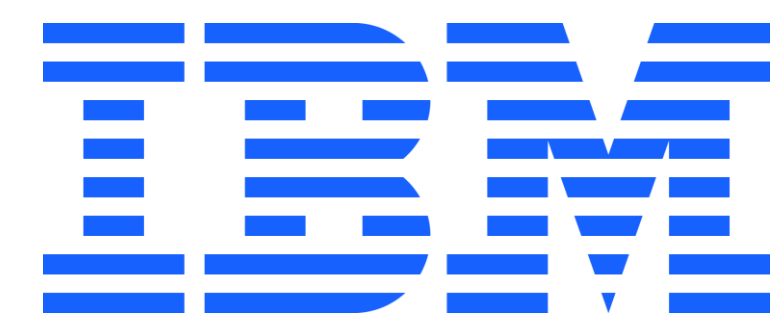

References

- Infrastructure Calculator - [Requirements and capacity planning - IBM Documentation](#)

Maximo Connector for SAP Applications

Available Today

- Delivers 25 out-of-box configurable interfaces
- Integrates with SAP's FI, CO, MM, HR, PS and CATS modules
- Leverages SAP's PO/PI middleware
- Supports Maximo 7.6 Manage 8.x, Manage 9.0 with SAP ERP 6.0 and S/4 HANA On-Prem Edition
- More than 200 clients utilizing the connector

Planned for 9.1

- Development work to replace PI/PO with SAP CPI
- Complete one scenario with complete purchasing process
- Continue Support for New releases of Maximo and SAP ERP, S/4 HANA
- Continue Automation of Testing work

Coming later

- Complete SAP CPI Migration for all the existing integration points
- Migration path from existing connector to the new one
- Research work for additional integration points with SAP modules like SAP PM, EWM
- Retire the existing connector with SAP PI/PO as middleware

Maximo Connector for Oracle Applications

Available Today

- Delivers 21 out-of-box configurable interfaces
- Supports Maximo 7.6.x , MAS 8.x and MAS 9.0 with Oracle EBS 12
- Standards based integration
- Ongoing Support
- More than 100 clients using the connector

Planned for 9.1

- Continue support for new releases of Maximo and Oracle
- Continue Automation of Testing
- No new development planned for this release

Coming later

- Research for new connector for Oracle Cloud ERP